CRIMSON 66

SCHOOL BUS
26
STOP
ON SIGNAL

GEN

ALLEN COUNTY PUBLIC LIBRARY
3 1833 01730 0242

GENEALOGY
977.202
G69CR
1966

Digitized by the Internet Archive
in 2010 with funding from
E-Yearbook.com

http://www.archive.org/details/crimson1966gosh

Students enter the portals of GHS to begin another day of study.

CRIMSON 1966

GOSHEN HIGH SCHOOL
Goshen, Indiana
Volume 59

Contents

Feature 1
Clubs.....24
Academic.....56
Sports 96
Friendships 120

Many groups, similar to this one of Senior boys, can be found everyday in the GHS halls.

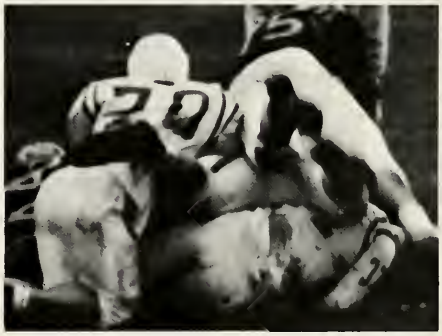

Among the many sports at GHS football has its prestige. Here is some action during one of Goshen's seasonal games.

All the World's a Stage . . .

This famous quotation from Shakespeare paraphrases our production which takes place in the familiar and crowded halls and classrooms of Goshen High School during the school year of 1965-1966. Our scenes are varied, ranging from school clubs, sports, music, and other activities to our all-important classrooms.

Although there are many outside activities which we enjoy, we know that the real purpose for our being here is what we gain from the classrooms. We can get a full measure of the fundamentals—reading, writing, and arithmetic—here at Goshen High School.

A glimpse at many of these scenes will start our production going as we present a review of the year 1965-1966.

These girls are studying budget planning and how to manage a household in homemaking cooking class.

The halls are dominated by GHS girls returning their cheerblock shirts to room 208.

Goshen is in possession of the ball as S. B. Riley players stand ready to resume play. Goshen came away victorious by a score of 78-56.

Paris Setting Depicted at 1966 Prom

Susan Snoberger and John Neidballa were crowned king and queen of the 1966 junior-senior prom. Crowning the king and queen are Tom Shelton and Jade Westfall.

Kathy Kosnoff, John Gemmer, Débra Inebnit, and Doug Schrock stop to admire one of the many carts of flowers seen at the junior-senior prom.

Couples enjoyed waitress service as they sit in one of the Paris cafes at the junior-senior prom of 1966.

An Evening in Gay Paris

By the smiles on Jackie Piatt and Terry Jacob's faces they must be enjoying the 1966 junior-senior prom.

Waitresses for the 1966 junior-senior prom were Pam Schrock, Susan Beechy, Martha Foreman, Judy Garman, Ruth Kauffman, Doris Wolfe, and Ann Carl.

Nancy Yoder and Ron Hoke were one of the many senior couples who attended the 1966 junior-senior prom.

John Sherman, Jeannie Hostetler, Susan Dresch, and Ed Kinney are discussing the merits of Fred Snooks as a painter.

"Washington After Dark" Was Theme of 1965 Prom.

Steve McClain, Snowden Stookey, Tom Miller, Bonnie DeKnikker, Gloria McDonald, and Mark Mock admire this cart of flowers during the junior-senior prom of 1965. Sophomore Terry Bertolino is the flowerman.

Jill Russell and Steve Garman were photographed registering for the 1965 junior-senior prom.

Terry Golden, Jeannie Redsecker, Bev Butler, and Dave Lewellen cross the beautiful Potomic into the magnificant city of Washington D.C.

Jennifer Hoogenboom and Don Riley were crowned king and queen of the 1965 junior-senior prom.

Graduation Means Good-bye

Dr. Charles Fields says good-bye to 222 1966 graduates of Goshen High School during Class Day, Thursday, June 2.

Graduation is an end only to begin something new and different. For some it means going away to college and for others it means getting a job or getting married. Whatever you do it is a decision you and you alone can make. Make it wisely and you will never regret it.

Baccalaureate—May 22, 1966
Senior Assembly—May 26, 1966
Class Day—June 2, 1966
Graduation—June 2, 1966

Junior Pat Massanari did a fine job of playing the piano for the Class of 1966 to march to.

1966 Graduates did their last minute primping in the old high school gymnasium.

Rain Reigns Supreme at Relays.

Honorary Referee Ancel Whittle crowns Jane Luke queen of the annual 1966 Goshen Relays. Members of her court are Vicki Jennings, junior; Penny Johnson, sophomore; and Randi Yoder, freshman.

Queen Jane Luke presents second place ribbons for the mile relay to John Stafford, Jim Dunn, Dave Juday, and Bill Mowry.

Randy W. Miller stands ready to prove to anyone in doubt that the GHS 1966 Relays were definately muddy.

Bill Mowry captures a fourth in the broad jump with a leap of 20 ft.

66 Relay Titles Won

Queen Jane Luke presents the Class A trophy to Tolleston's captain Paul Laber.

Gary Tolleston captured the Class A crown of the 1966 Goshen Relays. Last year's defending champs Gary Roosevelt did not return this year due to a conflict in their schedule.

Rain soaked the track during the night making it a muddy day for many of the 840 athletes. Because of the condition of the track no records in the running events were established but two of the field marks found new holders.

Tolleston's Lee Ezell established a new shot put record and S. B. Riley's Bob Gorde wrote his name in the record book with a 13 foot vault in the pole vault.

Rain made the going rough for all the players at the annual 1966 Goshen Relays.

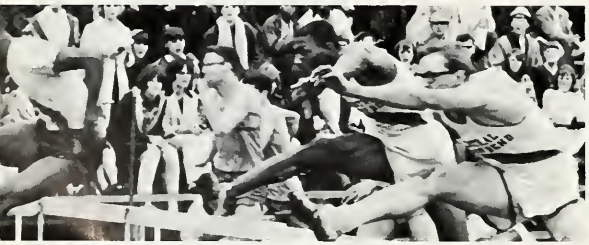

The hurdlers came fast and furious.

CLASS A	
Gary Tolleston	54
Elkhart	44
Gary Froebel	39
S. B. Washington	38
Ft. Wayne Central	35
E. Chicago Washington	32
S. B. Central	26
S. B. John Adams	24½
Mishawaka	24
LaPorte	23
S. B. St. Joseph	21⅓
Ft. Wayne North	20
Goshen	19½
S. B. Riley	8⅔
Michigan City	6
Warsaw	3
Niles	2
Indianapolis Howe	0

by Tolleston, Nappanee

The mile run was an exciting race to watch on such a muddy day. Jim Eastlund from Gary Wert won the race with a time of 4:36.

Steve Norris leaps to an all time high of 6' 4" in class B.

Class B was captured by Nappanee this year by beating out Gary Wert by a mere two points. 65 champ New Carlisle came up with 29 points to place a distant sixth.

The day was highlighted by Steve Norris of Rochester who leaped to a new record in the high jump of 6' 4".

1965 queen Connie Schrock is crowned by Honorary Referee Dale Peffly. The court is made up of Freshman Ruth Kauffman, Junior Juday Delcamp, and Sophomore Pam Beer.

CLASS B	
Nappanee	49
Gary Wert	47
Auburn	37
Concord	37
Kendallville	36
New Carlisle	29
Rochester	23
Howe Military	21
Plymouth	20
Garrett	17
Baugo Twp.	15½
Lakeland	15
North Liberty	14½
Millersberg	6
Fremont	4½
Jefferson Twp.	4
Wakarusa	3
Busco	3
Huntertown	2½
Ligonier	2
Shipshe	2
Knox	2
Bethany Christian	0
New Paris	0
Oregon-Davis	0
Syracuse	0
Waterloo	0

People Make GHS

Inga Nelson and Dominique Lecomte, GHS foreign exchange students, find time to study in the Tomahawk room during the noon hour.

Choir members Richard Rickel, Tom Stump, Vicki Simmons, Roland Bowen, and Kathy Higgins discuss plans for the Four City Choral Festival with their director Mr. Greiner.

Kelly Albert gets her picture taken by the underclassman photographer.

Nic Allen often spent his noon hours in the Tomahawk room supposedly studying.

Life Interesting

Pam Beer and Vicki Jennings are hanging streamers in the hall before the Goshen-Elkhart basketball game.

Olga Hulewicz shows surprise when she won the Speech Award.

Does anyone remember the chuck holes in the parking lot? Well, they are still there only they are modified a little with the help of this handy machine.

Debbie Cripe Reigns as Sweetheart

The queen and members of her court are Jill Russell, Senior, Nancy Garber, Sophomore; Debbie Cripe, Queen; Carol Radkey, Junior; Sue Elder, Freshman; and Pam Beer, Junior. Escorts are John Carl, Senior; Dick Kintigh, Sophomore; Bill Books, Junior; Rex Lehman, Freshman; and Phil Nicholson, Junior.

Carol Radkey, Junior and last year's queen, places the crown on Queen Debbie Cripe. Bill Books looks on.

Traditionally a member of the sophomore class reigns as queen of the Sweetheart Dance. The girls nominated were Debbie Cripe, Doris Wolff, Nancy Garber, Jane Blair, and Penny Johnson.

Members of the Queen's court were Senior Jill Russell, Junior Pam Beer, and Freshman Sue Elder.

After the crowning, Debbie and Carol radiate smiles for our Crimson photographer.

Cindy Myers and Judy Shoemaker swing out as the 68'ers make the music. Members of the band are Phil Murphy, Steve Nichols, and Pat Kintigh.

Variety Included Batman

Sue Beechy, Chuck Pestow, Doris Wolff, and Ruth Kauffman, the "wee three", are working out their musical arrangement for "Don't Think Twice."

"The Class of 68" presented the "American Teen Magazine" on April 15, 1966. M.C.'s, John Redsecker and Mike Phend, leafed through the pages as they came to life for the Audience. A variety of acts were given, from a Batman skit to James Bond—007.

Student directors were Jane Blair and Martha Foreman. Miss Handgen, Miss Kyler, Mr. Peterson, and Mr. Kastner were the Class sponsors.

Mike Phend, Ruth Kauffman and Kirk Sorg worked hard on the show.

The Batman skit is being rehearsed by Craig Kauffman, Rick Miller, Joe Alberty, and Ralph Peterson.

Senior play cast members seated are Gayle Whitehead and Charlotte Davis. Standing are Sam Lehman, Steve McClain, Jeff Alheim, Frank Stellingwerf, Olga Hulewicz, and Mike Cripe.

"Arms and the Man" Presented by Seniors

"Arms and the Man", a play written by George Bernard Shaw, was presented by the Senior Class of GHS on March 18 and 19. The play consists of three acts and centers around war, love and chivalry.

The cast includes Gayle Whitehead as Raina; Olga Hulewicz as her mother, Catherine; Steve McClain, Bluntchli; Charlotte Davis, the servant girl, Louka; Sam Lehman, Nicola; Frank Stellingwerf, Serguis; Jeff Alheim, Petkoff; and Mike Cripe, a Russian Officer. Snowden Stookey was student director.

John Wolski, and Judy Hooley are listening to Mr. Metzger, the art teacher, explain how to paint mountains on the scenery.

Juniors Present "Life With Father"

The style of dress in the 18th century is shown here. Pictured clockwise are Bill Hostetler, Nic Allen, Terry Bertolino, Ted Blosser, Judd Forbes, and Linda Ecklebarger.

LIFE WITH FATHER, a three-act play condensed from a collection of stories by Clarence Day but rewritten for the stage by Howard Lindsey and Russell Crouse, was presented by the Junior Class on November 12 and 13.

The plot of the play, centered around the family trying to get father baptized, was strongly flavored with the taste of the late 18th century mode of living in New York.

Nic Allen, who played the lead in the play, stated the Juniors gave a lot of time and effort to the play and the final results showed the efforts were well worth while.

For the first time in many years, the Junior Play was entered by an underclassman. Freshman Bill Hostetler played the part of the youngest son, Harlon.

Cast

Nic Allen ..... *Mr. Day*
Linda Ecklebarger ..... *Vinnie*
Terry Bertolino ..... *Clarence*
Ted Blosser ..... *John*
Judd Forbes ..... *Whitney*
Bill Hostetler ..... *Harlon*
Beccy Leedy ..... *Cousin Cora*
Jackie Piatt ..... *Mary*
Carol Gibson ..... *Marget*
Kent Bird ..... *Rev. Lloyd*
Doug Smucker ..... *Dr. Humphreys*
Mike Bigler ..... *Dr. Summers*
Jade Westfall ..... *Annie*
Jeanne Brunk ..... *Nora*
Inga Botts ..... *Delia*
Alice Elliot ..... *Maggie*

Janice Miller, Sue Weaver, Mary Ann Duncan, Kathy Steele, Cindy Waugaman. and Sharon Graman, are painting the scenery for the play.

All the Men and

The cafeteria feeds many of the GHS students every day.

Tom Hemminger and Harold Wilfong are "horsing around" according to Miss Barnes.

Nancy Garber and Lynnette Cobbs are selling Sunshine used books to the students of GHS.

Linda Strang, Tom Shelton, and Linda Lambright are trying to start a new fad among the students. It is called the sick look.

Jeanne Brunk and Anne Johnson seem to think Mr. Haney, Mr. McPherson, and Mr. Beeson are extremely funny or they are trying to butter them up at the end of the grading period.

Women Merely Players

Mr. Harley turned out to be an arden Redskin fan even though he won't let his U.S. History classes discuss the ball games on Monday morning.

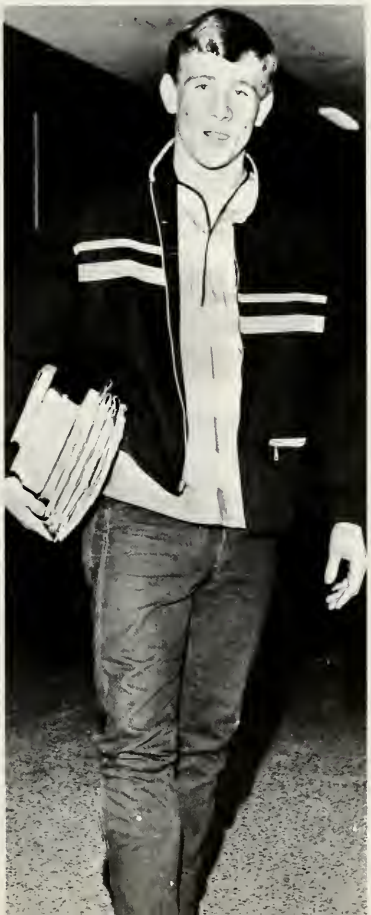

Mr. Slavens wasn't too happy with Tom Goss when he showed up for track practice one day with a cast on his foot.

The Acts and Faces Are

A sight not too common at GHS is a program in the auditorium which is now too small to hold the entire student body.

Yes, even the teachers read the Tomahawk. Mr. Slavens is engrossed in the news as he climbs the stairs to third floor.

Anne Johnson, Tomahawk editor, has a problem keeping on her feet. Jean Bosse helps her pick up her belongings.

Different and Many

GHS football guard Tom Stark gives Coach Springer a mighty bear hug immediately after the final gun of the stunning 12-7 upset win over South Bend Washington's Panthers on Foreman Field.

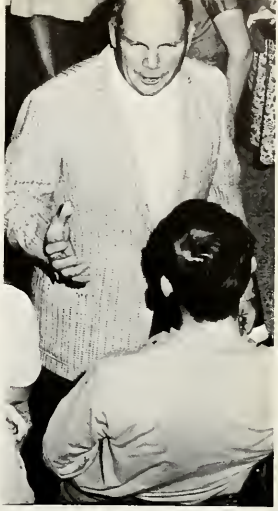

Mr. Hoke is giving this unidentified student some of his expert advice.

Vicki Jennings and Carol Radkey have a victory smile for our Crimson photographer.

A motorcycle in the hall is a result of the demonstration speeches Mr. Cook required for each student to pass his course.

Susan Moriarty Reigns at Homecoming

High-lighting the Goshen football win over Penn on October 1, was the crowning of Susan Moriarty as Homecoming queen for 1965. Susie was elected by a vote of the student body. The Homecoming activities are sponsored by the school paper, The Tomahawk.

Christina Graman presented Susan with a bouquet of red roses and James Graman was crown bearer.

Members of Susan's court were Seniors Brook Swanson and Jane Luke, Junior Pam Beer, Sophomore Ruth Kauffman, and Freshman Alice Kauffman.

Christina Graman presents Susie with a bouquet of red roses while seniors Brook Swanson, Lynn Miller, and Kevin Sheets look on.

Members of Susie's court and their escorts pictured below are Lynn Miller, Brook Swanson, Kevin Sheets, Susie, John Neidballa, Jane Luke, Don Troyer, Pam Beer, Dave Culp, Ruth Kauffman, Jim Radkey, and Alice Kauffman.

School Days Are Filled With Activities

Mr. Fields presented the first division trophy, which the marching band won at state contest in Fort Wayne on October 2, 1965, to John VanHout.

Doug Johnson walks through the door of death in the Long Christmas Dinner, a play presented by first semester fourth period speech class.

GHS dances are popular with the student body. This one happens to be sponsored by the class of '67.

A flat tire can happen to anyone. These boys seem to have some experience in this field.

Janet Duncan is on the phone again.

Special Events Add

These Biology students are studying about the growth of trees and the age of trees in Mr. John Allyn's class.

Charlotte Davis and Sam Lehman are rehearsing their lines for the Senior Class Play, "Arms and the Man".

Honorary Referee Ansel Weddell escorts Queen Jane Luke to the official Queen's tent.

If this picture were in color you would be able to see that these boys are wearing green suspenders.

Spice to GHS Routine

Both Dr. Fields and Ted Blosser, Student Council President, were happy to receive this Red Cross ward for service rendered during the tornado disaster which struck Elkhart County.

Sam Lehman, Roger Keil, and Cal Miller take time out from Student Council business to romp in the snow.

Mr. Cook and Mr. Ribblett are showing these two students how to play their parts in a one act play presented by the Speech Department.

The Tomahawk staff members work diligently to produce a good newspaper for the student body.

Activities Play a Vital Part School Life

in Student's

Emily Garber, Judy Taft, and Linda Lambright are putting the furniture away in the girls' sunshine lounge.

Tom Young seems to be enjoying himself during the Latin Club Roman Banquet. Onlookers are Terry McAdam, Jim Dunn, Bob Yaggi, Chip Bench, Brent Rheimheimer, Virginia Gray, Emily Garber, and Bruce Main.

Crimson Introduces

CRIMSON STAFF

EDITOR-IN-CHIEF—Judy Taft
BOOKKEEPER—Marcia Schelle
SENIOR EDITOR—Mackie Steele
JUNIOR EDITOR—Barb Sample
SOPHOMORE EDITORS—Lynette Cobbs
Ann Thiele
FRESHMAN EDITORS—Sarah Pepple
Nancy Bechtel
SPORTS EDITOR—John Davis
CLUBS EDITORS—Emily Garber
Alice Elliott
Cynthia Weddell
CLASSROOMS EDITOR—Darlene Baker
PHOTOGRAPHERS—Dave Miller
Dave Gerwels
Bill Wilson
Steve Bowers
Fred Snooks
SPONSOR—Mr. Jerry Snyder

Judy Taft, Editor-in-Chief of the Crimson, spent many long hours putting out the yearbook.

Mr. Snyder discusses the bookkeeping problems with our bookkeeper, Marcia Schelle.

Nancy Bechtel and Sarah Pepple are working on the freshman section of the yearbook.

Fall Delivery

Junior editor for the CRIMSON was Barb Sample.

Club pages were done by Emily Garber, Alice Elliot and Cynthia Weddell.

Classroom pages were done by Darlene Baker.

Color Adds Variety to 1966 Crimson.

Cynthia Weddell and Beccy Gunden did the indexing for the CRIMSON.

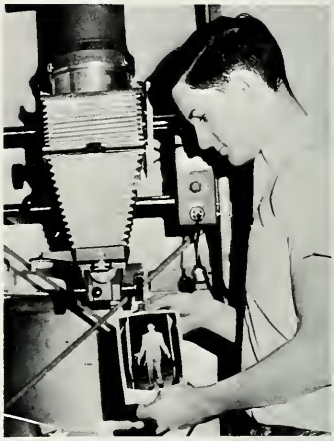

Dave Miller took many pictures for the CRIMSON.

Steve Bowers and Fred Snooks are developing pictures.

Dave Gerwels is enlarging a picture for the CRIMSON.

News, Sports, and Features are All a Part of the Tomahawk

John Gardner, Jean Brunk, Dan Harness, Anne Johnson, and Carol Gibson are decorating for the homecoming dance in the old gym, sponsored by "Tomahawk".

Anne Johnson, Editor-in-Chief of the Tomahawk, reviews the sales of the paper for the past year.

Sem Sutter and Anne Johnson discuss plans for the TOMAHAWK. Onlookers are Mark Smucker, Jeff Blair, Mike Cripe and Dave Herr.

Steve Bowers, Bill Wilson, and Dave Miller, Tomahawk photographers, are caught in the act of doing another fine job of picture producing.

Sue Clark and Sharon Graman are typing some copy for the Tomahawk.

Tomahawk Size Increases

Judy Garman and Ann Carl check copy for all mistakes in spelling and punctuation.

Kent Bird kept the financial situation well known to the staff and to Mr. Snyder.

Stu Swartz, John Davis, John Gardner, Ron Hoke, and Jim Rudy discuss the sports layout for the last issue of the Tomahawk.

Pat Burdette and Peggy Miller were typists for the Tomahawk. Pat served as head typist.

Linda Ecklebarger and Sue Hachet spent many hours typing for the Tomahawk.

TOMAHAWK

STAFF

Published bi-weekly by the students of Goshen High School, Goshen, Indiana. Its views do not necessarily express those of the Board of Education, the Principal or the faculty of the Goshen School System. Subscription rates, $1.00 per school year. Advertising rates, $1.00 per column inch.

EDITOR-IN-CHIEF: Anne Johnson
NEWS EDITOR: Carol Gibson and Doug Smucker
Dan Harness, Sharon Graman, Carol Mayse, Julie Smucker, Jeanne Basse, Nancy Yoder, Alex Fedorow, and Linda Lambright
FEATURE EDITOR: Nancy Carlin
Patty Kummeth, Hilda Veenstra, Gayle Whitehead, Martha Forman, Julie Smucker and Nancy Yoder
SPORTS EDITOR: John Gardner
Ron Hake, Jim Rudy, John Daves, Stu Swartz and Jeff Blair
BUSINESS MANAGER: Kent Bird
ADVERTISING MANAGER: George Marlow
Judy Garman, Nic Allen, Pam Logan, Diane Chiddister, and Darothy Eldridge
CIRCULATION EDITOR: Tony Minier
COPY EDITOR: Ann Carl
Mark Smucker, Patty Kummeth, Judy Garman, Hilda Veenstra, Carol Gibson
HEAD TYPIST: Pat Burdette
Mary Ann Duncan, Fran Bartee, Sue Hachet, Susan Myers, Linda Ecklebarger, and Vanda Cripe
PHOTOGRAPHY EDITORS: Dave Miller and Bill Wilson
Dave Gerwels, and Steve Bowers
EDITORIAL EDITOR: Sam Sutter
Mark Smucker and John Beachy
CARTOONIST: David Herr
EXCHANGE EDITORS: Jane Miller and Janice Rockenbaugh
ADVISOR: Mr. Snyder

Linda Lambright, Carol Mayse, Sharon Graman, Dan Harness, Nancy Yoder, Doug Smucker, and Carol Gibson work out a plan for their news' section of the Tomahawk.

Nancy Carlin and Lynn Ganger are going over the features in an issue of the Tomahawk.

Janice Rockenbaugh and Jane Millar, exchange editors, fold Tomahawks to send to other schools.

Members of the Council for Student Organizations are Emily Garber, Clubs Representative; Dick Kintigh, Sophomore Class President; Ted Blosser, Student Council President; Mr. Haney, Mike Yoder, Freshman Class President; Mr. Hart, Mr. Kastner, Tom Shelton, Junior Class President; Mrs. Dwyer, Mr. Matthews, Cal Miller, Senior Class President.

Council Evaluates G. H. S. Clubs

The Council for Student Organizations is composed of four class sponsors, one representative club president, the president of the Student Council, and the Assistant Principal. Meetings are held once a month and usually involve discussion and evaluation of school organization policies and projects. One of the club's main functions is to consider the methods and goals of raising money for school organizations and to assign moneymaking projects accordingly.

Council members consider the goals of school organizations as they assign next year's concessions and dances to various clubs.

Student Council Promotes Public Relations

Student Council Members are Row 1. Mr. Matthews, sponsor, Dale Ann Schrock, Ted Blosser, Beccy Leedy, Roger Keil, Martha Foreman, Brook Swanson, and Cal Miller. Row 2. Dick Kintigh, Margene Mitchell, Nancy Bigler, Judy Garman, Kathy Hoopingarner, Judy Miller and Sam Lehman. Row 3. John Redsecker, Mike Phend, Tom Sheton, Mike Whirledge, Tom Breed, Jane Blair, Mike Yoder and Tom Curtis. Row 4: George Rodibaugh, Gail Whistler, Sue Stump, Jan Culp, Janet Ward and Sandy Yoder.

The purpose of our Student Council is to promote good citizenship, leadership, and scholarship as well as to assure the student body of representation. This year the Council voiced its opinion on many school issues including next year's auditorium program schedule, make up time for family vacations and similar trips, removal of the statues of Lindberg and Roosevelt, and the opening of an informal study hall in room 205.

Membership in the council consists of four representatives and three alternates from each class besides the four class presidents.

Special functions of this organization include the supervision of all assembly programs, the support of community projects, and the handling of the election of the Relay Queen and her court.

Dick Kintigh, Tom Miller, Roger Keil, Dave Miller, Cal Miller, and Sam Lehman survey the football sign in front of Foreman Field. The Council suggested that the sign be renovated to improve the appearance of the campus.

Officers of Student Council are Tom Shelton, Treasurer; Ted Blosser, president; and Brook Swanson, secretary. Tom Miller, vice-president of the club, was absent at the time the picture was taken.

Scholarship and Service Challenge
National Honor Members

National Honor Society members are: *Row 1.* Joe Lehman, Mabel Amstutz, Sara Judd, Linda Ecklebarger, Sandy Hendricks, Patty Kummeth, Sharon Rohrer, Tobi-Anne Caldbeck, Nancy Carlin and Beccy Gunden. *Row 2:* Pat Massanari, Jeanne Brunk, Terry McAdams, Diane Lechlitner, Gayle Whitehead, Olga Hulewicz, Mary Amstutz, Julie Smucker, Judy Beechy and Dave Mathes. *Row 3:* Jane Weaver, Judy Miller, Anne Johnson, Jade Westfall, Nancy Yoder, Mackie Steele, Bonnie DeKnikker, Debbie Wohlford and Mr. Reiner. *Row 4:* Sem Sutter, Mark Smucker, Bruce Main, Ron Hoke, Jeff Blair, Sam Lehman, Doug Smucker. *Row 5:* John Carl, Gary Cherck and Don Troyer.

Ron Hoke and Snowden Stookey are shown lighting their candles from the torch held by Julia Smucker in the National Honor Society's initiation ceremony held in the gym.

Membership of National Honor Society is based primarily on scholarship with service, leadership, and character considered. It is composed of the upper 15% of the senior class and the upper 5% of the junior class. The ideals and objectives of this organization are: (1) to create an enthusiasm for scholarship, (2) to stimulate a desire to render service, (3) to promote worthy leadership, and (4) to encourage development of character.

N.H.S. maintains a student loan fund for the purpose of helping graduate members further their education. Another project of the society is a tutoring service through which members may volunteer to tutor other students in various courses.

Club officers are: Sem Sutter, president; Olga Hulewicz, secretary; Scott Bradford, treasurer.

Members of Euclideans Club are: *Row 1.* Jane Blair, Mabel Amstutz, Inge Botts, Nancy Garber, Jeanne Brunk, Jade Westfall, Jeannie Hostetler and Jane Weaver. *Row 2.* Allan Kauffman, Sem Sutter, Mary Amstutz, Ron Hoke, Olga Hulewicz, Emily Garber, Ted Blosser, Bruce Main and Don Lunberg. *Row 3.* Tom Breed, Clark Mayse, Sam Strahm, Bill Everett, Dave Mathes, Doug Smucker, Mark Smucker, and Mr. Blosser.

Euclideans Delve Into Mathematics

Euclideans Club offers students a chance to study and explore the many phases of mathematics not usually found in high school mathematics courses. Membership is open to any high school student who has completed or is presently in plane geometry and maintains a "B" or better average in math.

The monthly programs of the club are presented by the members and give each person the opportunity to find out more about a particular aspect of the mathematical field.

The club earns most of its money by stuffing football programs in the fall. Euclideans Club joins Science Club in their annual spring trip.

The club officers are Ted Blosser, vice-president; Jane Weaver, secretary; Tom Breed, public relations; Bruce Main, president; and Don Lundberg, treasurer. Above is club sponsor Mr. Blosser.

Mr. Bowers sets his sight on a year of outstanding science activities.

Tom Breed, club president, introduces a program on photography.

The Science Club, headed by Elmer Bowers, owed much of its popularity to the exceptional programs given this year. Who completely understands the stroboscope, rocketry, genetics, cameras, or colored television? Our members have explored all these areas and hopefully it has broadened their interests.

The main money making project of stuffing basketball programs provided the money for the annual spring trip. This year the trip was to Bunker Hill Air Force Base. The officers for this year were; president Tom Breed, vice-president Tom Stump, secretary Jade Westfall, treasurer Ron Hoke, and public relations Mike Druely.

Captivations overcome these Science Club members.

Science Club Draws Student Interest

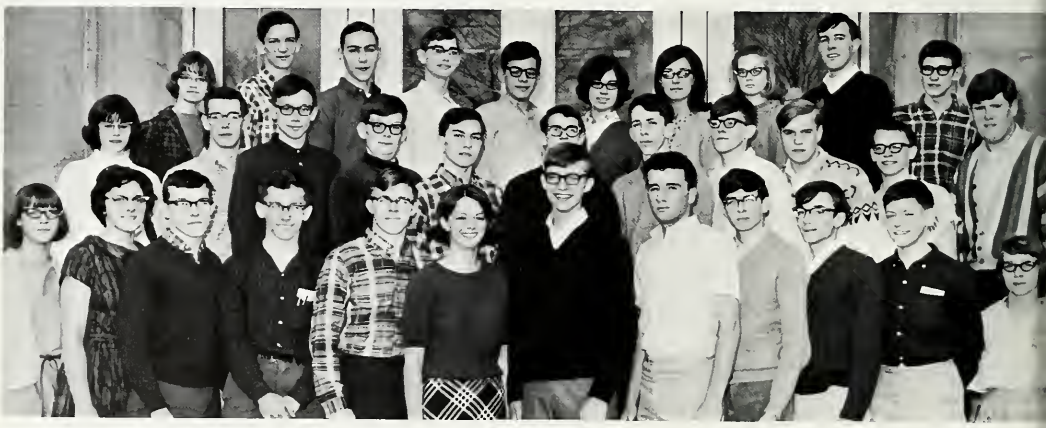

Members of Science Club are: Row 1. Lynn Ganger, Mary Hapner, Larry Neff, Willy Ride, Ron Hoke, Jade Westfall, Tom Breed, Mike Druely, Tom Shennemen, Terry McAdams, Charle Nichols, Ruth Perrin. Row 2. Beccy Miller, Doug Smucker, Jeff Millar, Richard Muntz, Jim Eash, Doug Risser, Bruce Main, Don Lundberg, Allan Kauffman, Steve Bowers, Nic Allen. Row 3. Kathy Thomas, David W. Miller, Gene Stutsman, Kent Bird, Steve Pettit, JoAnna Gray, Susan Fretz, Vicki Simmons, Rod Pletcher, Don Cripe.

Speech Club Members Voice Their Opinions

Speech Club members are: Row 1. Marilyn Keil, Jackie Piatt, Charlotte Davis, Kathy Thomas, Peggy Miller, Ruth Perrin, and Sam Lehman. Row 2. Snowden Stookey, Pam Beer, Kathy Kosnoff, Doug Smucker, Tom Sheneman, Jeff Alheim, and Olga Hulewicz. Row 3. Nic Allen, Dan Harness, Debbie Wolhford, Ted Blosser, Judy Shoemaker, Linda Lambright, Mr. James Cook, and Mr. William Ribblett.

Speech Club members who participated in the Regional Speech contest were Kathy Thomas, Olga Hulewicz, and Jackie Piatt. Standing are Doug Smucker and Jeff Alheim.

Originally organized in 1959, the GHS Forensic League is designed to give students a chance to participate in various speech contests. These contests feature strong competition in humorous and dramatic reading, poetry reading, radio-announcing, extemporaneous speaking, original oratory, and oratorical interpretation.

"Tonight At Eight", a series of one act plays, was presented on April 29 in the GHS auditorium. These plays were directed by Speech Club members. The plays were Impromptu, directed by Linda Lambright; The American Dream, directed by Jeff Ahleim; and Aria Da Capo, directed by Nancy Yoder.

The Speech Club increased its activities this year due to the leadership of Mr. James Cook and Mr. William Ribblett.

Officers for Speech Club are Sam Lehman, treasurer; Olga Hulewicz, secretary; Snowden Stookey, vice-president. In the back is President, Jeff Alheim.

Officers for Spanish Club are Pat Burdette, president; Gwen Poscharcsky, vice-president; Charlene Chiddister, treasurer; and Sue Clark, secretary.

Spring Ushers in Spanish Fiesta

Fred Paff and Pat Burdette admire the bulletin board display on Spain in the Spanish room.

Spanish Club members are *Row 1.* Marsha Heiska, Veronica Castaneda, Patty Mosnoss, Pat Burdette, Sandy Huber, Mrs. Hampton and Betty Jane Duncan. *Row 2.* Chuck Pestow, Brent Wagner, Hilda Garcia, Carol Mayse, Patty Hendricks and Charlene Chiddister. *Row 3.* Mr. Horneman, Jeff Alheim, Virginia Grey, Sue Clark, Gwen Poscharscky and Sam Lehman.

Membership in Spanish Club is open to anyone who has had a year of Spanish or is in the process of learning the language. Through its activities the club attempts to acquaint its members with the customs and traditions of the Spanish-speaking people of the world. Programs of the club are highlighted by speakers and films. In the spring Pan-Am Club holds its annual fiesta to climax the year.

Dr. Henry Weaver presented a program of slides to Spanish Club on his stay in Peru.

Members of Medicorps are: *Row 1.* Mrs. McFarland, sponsor; Linda Phebus, Denise Cripe, Peggy Miller, Cindy Wogoman, Sandy Sleepy, Mary Carol Martin, and Mackie Steele. *Row 2.* Linda Phillips, Lavon Stahl, Joan Baer, Laura Firestone, Priscilla Carpenter, Pat Hicks, Mildred Hawks, and Beccy Miller. *Row 3.* Linda Hostetler, Nila Harter, Sandy Scheidel, Darla Binkley, Alice Richards, Linda Presleh, Julie MacCammon, and Lynn Ganger. *Row 4.* Jan Culp, Mary Ellen Rippey, Gail Whistler, Patty Mitchell, and DeDe Chiddister.

While on duty at the Goshen General Hospital, Pam Beer and Cindy Wogoman are refilling the patients' water pitchers.

Medicorps is an organization composed of students who have an interest in any area of the medical profession. The programs and projects of the club are organized to cover not only the area of nursing but also the areas of pharmacy, mental health, veterinary medicine, and dental hygiene.

Members of the club are offered the opportunity to serve on duty in the Health Center, the Goshen General Hospital, as junior auxiliary aids, and in the Peterson Nursing Home. Field trips include visits to nearby hospitals, a school of nursing, and the Demonstration Day at I.U. One of the organization's chief projects is conducted on February 14.

The "Singing Valentines" we hear enable Medicorps to contribute to the Indiana Heart Association. Contributions are also made through the Heart Fund Drive each year.

Medicorps Opens the Door to a Health Career.

Medicorps officers are Mackie Steele, president; Linda Phebus, public relations chairman; Linda Hostetler, secretary; and Denise Cripe, treasurer. Not shown is Sandy McKee, vice president.

FHA Strives for Better Home Life

During Future Homemakers of America Week, Cheryl Mangum and Cheryl Homes displayed the FHA symbol in the showcase.

FHA leaders *left to right in front row* are Miss Weatherholt, sponsor; Darla Hostetler, Dorothy Eldridge and Diane Lechlitner. *Behind them* are Wendy Sheline, Mary Nagle, Carla Winterrowd, Cheryl Mangum, and Sue Myers.

Future Homemakers of America is the national organization of youth who study home economics in junior and senior high schools of the United States, Puerto Rico, and the Virgin Islands. The basic objective of the club is to help individuals improve personal, family, and community living through programs organized as a part of the home economics education curriculum in secondary schools.

FHA performs many functions to become an honorary chapter each year. Some highlights of this year included a Daddy-Date night, helping a needy family at Christmas, selling pencils with the 1965-1966 basketball schedule on them, a monthly FHA girl, and a trip to Chicago, Illinois.

FHA members are: *Row 1.* Mary Nagle, Darla Hostetler, Ruth Ann Getz, Phyllis Getz, Esther Grabill, Michelle Funk, Darlis Hostetler. *Row 2.* Carla Winterrowd, Jackie Huser, Diane Lichlitner, Dorothy Eldridge, Iris Sanders, Ruby Berkey, Linda Hoover, Billy Jo Le Count. *Row 3.* Sponsor, Miss Weatherholt, Sue Myers, Cheryl Mangum, Esther Yoder, Wendy Sheline, Cheryl Homes, Nancy Fields and Pat Mast.

Row 1. Carol Askew, Pam Shrock, Ruth Perrin, Debbie Stroman, Ann Carl, Judy Garman, Sue Hacket, Linda Ecklebarger, Kathy Kosnoff, Linda Lambright, and Elaine Weaver. Row 2. Sharon Metzler, Patrice Schrock, Janae Rogers, Mary Anne Budisic, Susan Carlin, Sue Buttermore, Claudia Yoder, Temara Alibekoglu, Susan Moriarty, Judy Miller, and Kathy Thomas. Row 3. Cathy Troup, Kitty Nissus, Mary Lou Vanwinkle, Sandy Hess, Sue Stump, Inga Nelson, Linda Haney, Debbie Wolhford, Don Cripe, David Swartzenberger, Judy Beechy, and Miss Judith Hudson. Row 4. Nancy Warstler, Alice Kauffman, Susan Beechy, Ruth Kauffman, Nancy Garber, Alan Kauffman, Jim Eash, Rod Pletcher, John Sherman, and Nick Eggeson.

French Club officers are Susan Morairty, co-president; Nancy Garber, treasurer; and Kathy Kosnoff, co-president. Not shown is Martha Foreman, club secretary.

Le Cercle Francais seeks to promote a better understanding of the French people and their customs. Membership is open to any student presently studying French or who has taken the course for at least one year. Meetings are held once a month and are highlighted with special programs and parties.

Sponsor of French Club is Mr. Robert Fancil. Officers were Susan Moriarty and Kathy Kosnoff, co-presidents; Martha Foreman, secretary; and Nancy Garber, treasurer.

These French Club boys are showing the girls how to play one of the French games taught at parties.

Dominique LeCount and Inga Nelson, our foreign exchange students, both became members of French Club.

Mardi Gras Culminates a Year of Activity

French Club members enjoyed the Mardi Gras decorations during the banquet.

Claudia Yoder laughingly helps clean up after this year's initiation party in Le Cercle Francais.

Fried chicken was too much for Mr. Fancil to resist!

French Clubbers Ann Carl, Carol Askew, Martha Foreman, Susie Carlin, Nancy Garber, Jane Blair, Ruth Kauffman, Judy Garman, and Linda Lambright team up to give their version of the French Can-Can routine at a French Club party.

"Others" Is Sunshine Motto

This is one of the many attention getting posters the Sunshine Society used throughout the year.

SSS officers are *(standing)* Jackie Piatt, treasurer; Jan Culp, chaplain; Julie Himes, recording secretary; Janae Rogers, corresponding secretary; *(seated)* Emily Garber, president; Sara Judd, first vice-president; Linda Lambright, second vice-president; and Mrs. Tooker, sponsor.

Members of SSS are: *Row 1.* Linda Phebus, Judy Price, Debbie Stroman, Joyce Nagle, Jackie Piatt, Nancy Cripe, Beccy Leedy, Judy Taft, Pam Shrock, Kenda Kurtz, and Beccy Gunden. *Row 2:* Patty Schrock, Nancy Bigler, Jane Blair, Sara Judd, June Blough, Jean Blough, Kathy Dunlap, Hilda Veenstra, Erissa Brimer, Debbie Booth, Patty Hendricks and Debbie Yoder. *Row 3:* Mrs. Tooker, Nadine Hershberger, Betsy Wegaholf, Nancy Garber, Jan Culp, Sue Stump, Eunice Kauffman, Janae Rogers, Sally Penland, Julie Himes, and Linda Lambright, *Row 4:* Kathy Troup, Marcia Schelle, Susan Meyers, Nancy Fields, Jane Miller, Beth Leedy, Kathy Brill, Joanne Cashel, Kathy Plummer and Emily Garber.

Lynette Cobb takes care of the Sunshine used-book sale. Here she searches for a health book.

The Sunshine picnic is held to inform all interested girls about the activities of the club and to promote interest in the club.

Putting the weekly schedule on the hall bulletin board are Janae Rogers, Erissa Brimer, Patty Hendricks and they are assisted by Kent Bird.

Goshen's Sunshine Society is a club for high school girls organized for the purpose of giving service to others. SSS members take care of such things as providing a welcome-back surprise and World Day of Prayer services, and keeping the hall calendar up to date. Every Easter the society also holds a community Sunrise Service

Extra activities of the club include the picnic held at the beginning of the year for interested girls, Daddy Date Night, Homecoming mum sales, the Mothers-Ideal Ladies Tea, and the carnation sales on Valentines Day. Members participate in the city Heart Fund Drive and also give their services working in the Goshen General Hospital Gift Shop and Snack Bar.

During the annual mum sale, Janae Rogers sells John Gardner a flower.

During the Thanksgiving Day program the Sunshine Society, represented by Nancy Cripe and Beccy Leedy, presented One Fund Drive contributions to Dr. Fields.

F.T.A. officers are Judy Forbes, parliamentarian; Beccy Gunden, program chairman; Carol Radkey, secretary; Judy Beechy, president; Linda Haney, treasurer; Susan Moriarity, historian; Nancy Warstler, vice-president.

Tomorrow's Educators Join Future Teachers of America

Members of FTA are: *Row 1.* Hilda Veenstra, Sue Hatchet, Tamara Alibekoglu, Carol Radkey, Tobie Caldbeck, Beccy Gunden, Judy Forbes, Sally Maley, Sharon Rohrer and Judy Beechy. *Row 2.* Miss Grogg, Denise Cripe, Priscilla Carpenter, Alice Elliot, Ruthie Keil, Pat Wortinger, Pat Burdette, Linda Lambright, Kathy Kosnoff, Susan Moriarty and Doug Smucker. *Row 3.* Cynthia Weddell, Linda Haney, Joan Russell, Sue Fretz, Linda Ecklebarger, Joanne Cashell, Melinda Peffley, Margene Mitchell, Barb Sample and Nancy Warstler.

New FTA members are shown at the initiation ceremonies which were held in early October.

FTA is responsible for decorating the Christmas tree in the hall every year. Beccy Gunden and Sue Hatchet add the finishing touches.

Future Teachers of America is an organization designed for juniors and seniors who have an interest in the teaching profession. Throughout the year the club presents programs illustrating various phases of the profession.

The cadet-teaching program, sponsored by FTA, gives students an opportunity to confront classroom situations in a realistic setting. After this experience, the student is better able to decide upon his career.

In addition to decorating the school tree at Christmas time the FTA members also serve as guides for the annual PTO open house at Goshen High School. In the spring all interested FTA members may attend the annual convention.

Judy Beechy, Linda Haney, Beccy Gunden, and Judy Forbes are filling the punch bowl for refreshments at FTA initiation.

Latin Links the Past and Present

Latin Club members are *Row 1.* Joyce Nagle, Patty Kummeth, Olga Hulewicz, Charlotte Davis, Susie Yoder, Dale Ann Schrock, Randy Yoder and Alice Richards; *Row 2.* Mackie Steele, Vonda Cripe, Mary Hapner, JoAnna Gray, Bruce Main, Kelsey Bail, Mark Bechtel and Mrs. Minier; *Row 3.* Peggy Miller, Priscilla Carpenter, Alinda VanKeaveren, Linda Pressley, Dan Herr, Richard Muntz and Steve Tom; *Row 4.* Jeanne Kummeth, Leanne Miller, Debbie Siri, Carol Ellinger, Jan Culp, Patti Mitchell and Chip Bench.

Latin is the language which has given the Romans immortality. This year Latin students found Latin club an effective means of gaining a broader understanding of this ancient culture. The different activities helped bring it all to life.

Some of the outstanding events were the Christmas Party, initiation, the Roman Banquet and the candy sale. Added to the Latin room this year was the statue of Hebe, the goddess of water purchased in memory of Miss Mary K. Shaffer.

Officers for this year are Bruce Main, president; Terry McAdams, vice-president; Jade Westfall, secretary-treasurer. The club sponsor is Mrs. Minier.

Latin Club officers are Peggy Miller, public relations chairman; Terry McAdams, vice-president; Bruce Main, president; Jade Westfall, secretary-treasurer.

Tom Young gets a snack from Emily Gerber. Also shown are Terry McAdams, Kelsey Bail, Jim Dunn, Richard Muntz, Bob Yaggi, Chip Bench, Brent Rheinheimer, Jade Westfall, JoAnna Gray, and Bruce Main.

Jo Anna Gray feeds grapes to Bruce Main Roman style.

Bruce Main crowns Patty Kummeth and Terry McAdams the empress and emperor of the Roman Banquet.

G-Men Induces Sport's Enthusiasm

Members of G-Men's Club are: Row 1. Harold Wilfong, Gary Sherck, Cal Miller, Frank Stellingwerf, John Carl, Jeff Blair, Tom Stark and Steve Pittman. Row 2: Larry Parcell, John Neidballa, Roger Keil, Terry McAdams, Parl Erst, Jim Dunn and Bill Mowry. Row 3. John Davis, Don Ogle, Don Troyer, Judd Forbes, Mike Bigler, Jim Miller, Phil Wilfong and Row 4. John Stafford, Randy Miller, Pete Weddell, Harold Comer, Doug Ernheart, Pat Vance and Bob Steele. Row 5. Dick Kintigh, Ron Hoke, Rod Pletcher, Dave Juday, Adrain Poscharscky, Randy W. Miller, Brent Rhiem and Rick Comstock. Row 6. Lynn Miller, Floyd Trosper, Steve Huber, Phil Nicholson, Tom Miller and Mr. Springer.

The afternoon before the Goshen-Elkhart game the Elkhart team, composed of Mike Bigler, Phil Nicholson, Bill Wade, Rick Comstock and Cal Miller, ironically came to wish us luck.

G-Men's Club of Goshen High School is composed of boys who have won their "G" by meeting specific requirements in various sports. The club was established to create a greater spirit of enthusiasm throughout the student body in regard to athletic events. G-men are responsible for many of the entertaining pep sessions during the year.

Indication of school spirit is shown by Steve Pittman and other seniors at one of the pep sessions.

Tom Miller, Steve Pittman, Cal Miller, and others are signing up for the bus tickets to an away game.

GAA members are: *Row 1.* Judy Mettler, Paula Yoder, Sue Williams, Vickie Eaton, Inge Botts, Linda Drake, Sandy Huber, Mary Lou VanWinkle, Loretta Palmer, Nancy Leinbach and Vicki Kruse. *Row 2.* Annie VanHout, Sandy Cripe, Janet Schooley, Suzanne James, Molly Hoke, Marsha Heiska, Kathy Yoder, Joan Hoth, Pat Neff, Alice Kauffman, Debbie Wogoman, Janet Heagney and Jean Hoth. *Row 3.* Miss Yoder, Barb Sample, Sharon Chiddister, Connie LeCount, Patty Mosness, Barb Graff, Michelle Funk, Carol Askew, Nancy Garber, Lorie Palmer, Emily Garber, Pat Burdette and Miss Low. *Row 4.* Margene Mitchell, Shellan Stoffel, Sharon Williams, Cynthia Weddell, Marian Pestow, Susie Longardner, Linda Lambright, Janet Ward and June Gingirich.

One of the most active clubs at GHS is the Girls' Athletic Association. Organized with the purposes of developing better athletic ability, increasing good sportsmanship, and broadening the members' knowledge in a variety of sports, GAA offers a number of activities throughout the year. This year the members enjoyed such sports as swimming, trampolining, tumbling, and cageball. For those girls who have time to devote to a particular sport, the club sponsors teams in basketball, volleyball, track and field, and softball. These girls represent Goshen in interscholastic competition with the GAA's of other schools.

Club activities include attendance at the District GAA Camp and Fall Leadership Camp in the early part of the school year and a trip to the Dunes in the spring.

Sharon Williams goes in for a lay-up in one of GAA's basketball games this year.

GAA officers for this year are Pat Burdette, treasurer; Inge Botts, vice-president; Linda Drake, president; Barb Sample, secretary. The girls are shown holding the GAA awards—a key, blanket, and letter.

GAA Strives for Skill, Sportsmanship, and Competitive Success

Nancy Garber tops this pyramid of G.A.A. girls made up of Emily Garber, Rosemary McConnell, Linda Stose, Sharon Williams, Jean Hoth, June Gingerich, and Jane Blair.

Sharon Chiddister outjumps a Jimtown player during the final game of the G.A.A.'s first basketball season.

Emily Garber and Sandy Cripe team up to slam the volleyball over the net for a point.

Marilyn Keil clears the high jump bar for G.A.A. in the track meet.

Goshen placed 4th in a G.A.A. track meet held on Foreman Field. Shown is our own Linda Drake running in the 50 yard dash event.

Goshen's Colorful Cheerblock

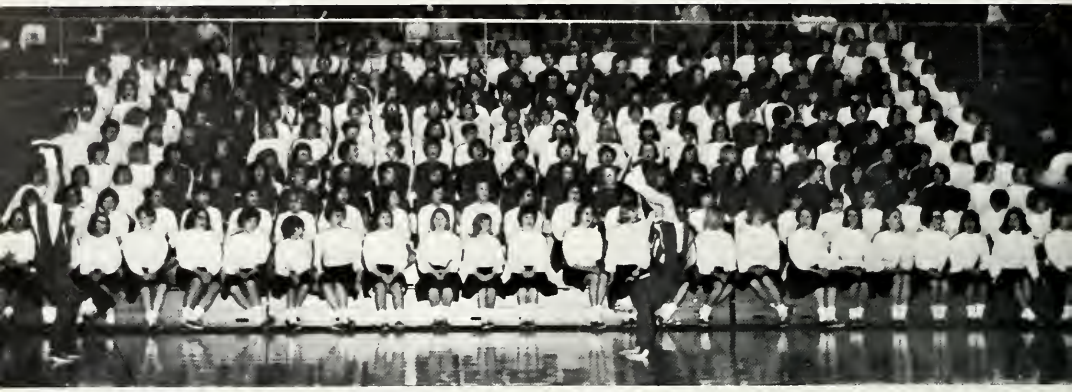

Girls' cheerblock numbering 297 members, encouraged Redskin victories with their enthusiastic yells and impressive hand motions and formations.

Goshen High School's Booster Club was organized to promote better sportsmanship and to increase school spirit. Both the girls' and the boys' cheerblocks were established as parts of Booster Club and both earnestly back the team through organized yelling. Booster Club sponsors pep sessions during the year and strives for better relationships with other schools.

Officers of the organization this year are president, Cal Miller; co-vice-presidents, Charlotte Davis and Jill Russell; secretary, Susan Moriarty; and treasurer, John Neidballa. Booster Club is under the guidance of Miss Barbra Zook.

Tim Ogle is Goshen's mascot Chief Go-Hi. He is shown here calmly tolerating Elkhart's Mr. B.

You have to be early to get a front row seat in cheerblock. Among the earliest, Nancy Warstler and Sharon Rohrer use their waiting time to get their homework done.

Generates Enthusiasm

Ready for another game, cheerblock members Domonique LeComte and Linda Cripe march into the gym.

Jeff Alheim and Jill Russell put the finishing touches on the victory circle.

Hoosier Hysteria draws a multitude of expressions from the G. H. S. cheerblock and cheerleaders at tourney time.

Pat Yoder, Kirk Sorg, Greg Burdette, Gary Sherck, Steve McClain, Cal Miller, and Bill Wade are expressing their team support at an exciting moment in the Elkhart game.

Miss Zook, booster sponsor, looks exhausted after selling tourney tickets to 300 eager students.

Boys' Booster Backs Redskins

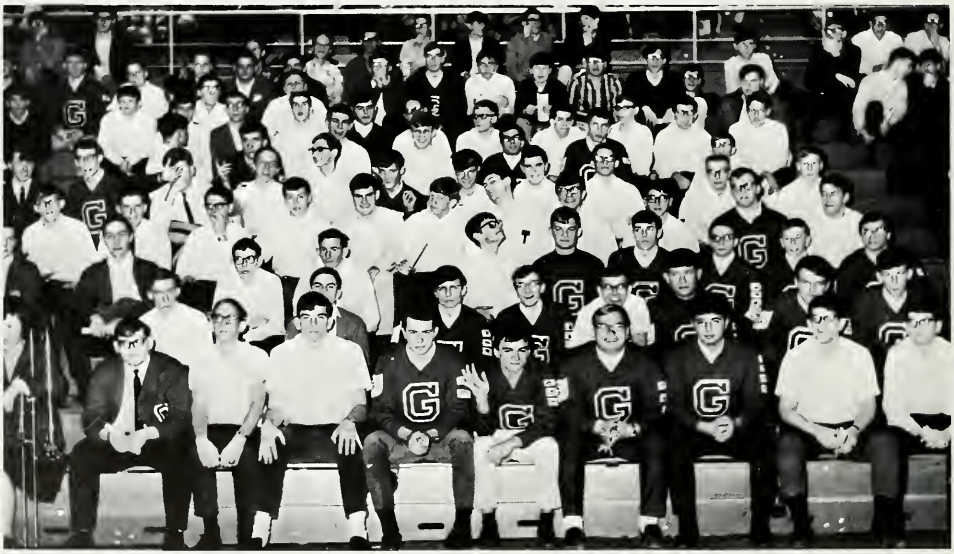

The organized boys' cheerblock added volume and variety to many of the girls' cheers and threw in a few of their own.

Varsity and B-team cheerleaders team up on the cheer "Pow Wow" at the Nappanee game.

Yell, You Redskins, Yell!

Doris Wolfe, Marilyn Keil, and Penny Johnson help boost our Palfaces to victory.

The varsity cheerleaders are shown leading a chant during half-time.

Leading the yells for the varsity this year where Vicki Jennings, Judy Delcamp, Jane Luke, and Carol Radkey.

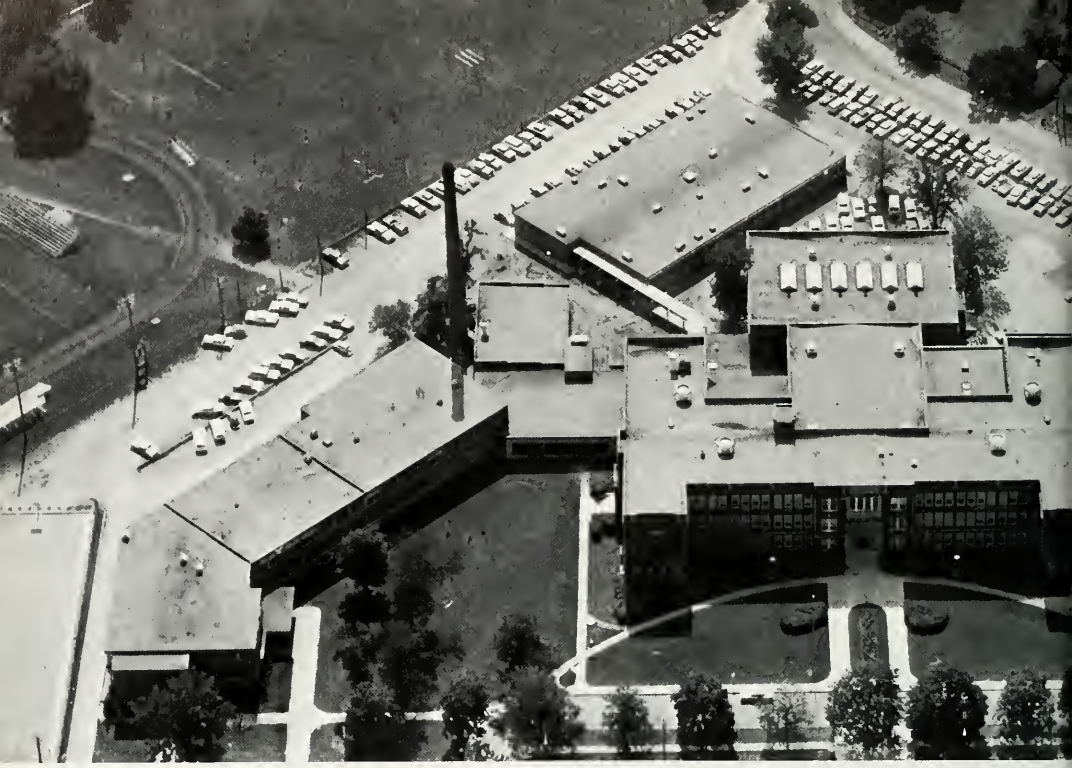

This is a bird's eye view of where the school day begins, takes place, and ends. All the knowledge put forth in the classrooms of this building are projected through the teachers to the students of GHS.

GHS Classes Offer Students a Challenge

Mr. Cosgrove instructs this Driver Ed. student in the basic fundamentals of driving a car.

Spanish is becoming more popular at GHS. This second year class is taught by Mr. Horneman.

Our excellent library facilities give the students of GHS an opportunity to gain knowledge not offered in the classroom.

SUPERINTENDENT MR. LEE L. EVE

Lee L. Eve, Goshen Community School's Superintendent for the past seven years, will be retiring July 1 and Dr. Charles Fields, presently the high school principal, will step up as superintendent of schools.

Mr. Eve served as school superintendent at Crown Point before going to Crawfordsville in 1950. From Crawfordsville Mr. Eve came to Goshen succeeding Robert B. Weaver in 1959.

Mr. Eve is a graduate of Manchester College, and received his A.B. degree in 1924. Also a graduate of Indiana University, Mr. Eve received his M.A. degree there. He graduated from Teachers' College Columbia University, receiving the professional diploma, "superintendent of schools" in 1937. He was elected to Kappa Delta Pi, honorary scholastic association for students of education while a student at Columbia.

Superintendent Lee L. Eve Retires After Seven Years at Goshen

Secretaries who work in the Superintendent's office are Mrs. Roberta Rowell, Mrs. Mildred Long, and Mrs. Josephine Young.

Mr. L. James Morse, vice-president of the School Board, is shown in his office at the South Bend Tribune here in Goshen.

Mrs. Harriett Beeson acts as treasurer for the school board.

The School Board's duties are hiring of teaching and administration personnel, budgeting tax monies, planning school construction, and translating the public's wishes into policies pertaining to the operation and function of the schools.

As Chief Executive Officer Mr. Eve executes the school board's decisions.

The Goshen Community Schools' Board of Education consists of five members. The city council appoints three members, and the Elkhart County Township Trustee and his advisory board appoints two members.

Secretary of the school board is Mr. Harmon M. Williams, who is employed at the Goshen News.

Dr. A. C. Yoder, Assistant Secretary of the School Board, is a dentist.

Mr. Robert E. Cripe, president of the school board, is employed at the Independence Products Company.

Administration

Dr. Charles Fields is always ready to confer with a student, member of the faculty, or parent who might have a question or problem.

Dr. Charles Fields, GHS Principal for six years, will step up to the job of Superintendent of schools next year. Dr. Fields received his Doctor of Education Degree from Indiana University. Higher academic standards and welfare of the students is first and foremost in Dr. Fields' work.

Mr. Robert B. Mathews, assistant principal, performs administrative duties, is auditor of extracurricular accounts and a teacher in the Math Department.

Mrs. Fred Blosser, in addition to all her other duties, takes care of the bookkeeping and all money for the clubs at GHS.

and Guidance Offer Students Counseling

Mr. Harold Kastner has a busy schedule as guidance counselor and also is a teacher in the Social Studies Department.

Miss Colleen Handgen enjoys giving help and direction to any student who needs it. She is also a member of the Math Department.

Mr. Dart K. Bemenderfer is the attendance officer for the Goshen Community Schools.

Mr. Carl Reiner, registrar, is in charge of guidance and testing. Here he is helping John Blosser plan his high school activities for his senior year.

Mrs. Jean Hoover, secretary to the guidance counselors, also keeps busy issuing report cards, and keeping student records.

Mrs. Dorothy McFarland and Mrs. Margaret Neff serve as the school nurses for the Goshen Community School system.

Mrs. McFarland said that there never is a "routine, typical day" as a school nurse.

Through health appraisals the nurses discuss with students and parents proper health habits and attitudes about health. Frequently they make home calls to discover the reasons for an extended absence from school or to discuss other health problems.

Mrs. McFarland also has the responsibility of scheduling all school personnel for a Tuberculosis examination. This is required at least once every three years, by state law.

Besides Mrs. McFarland's professional degree of RN, she has her B.S. from Goshen College and an M.S. in Public Health Nursing from Western Reserve University, Cleveland, Ohio. She has been the nurse for the Goshen public schools for 22 years.

Mrs. Margaret Neff has been added to the nursing staff to take care of the increasing need in Health Services.

School's Health Guarded by Nurses

Mrs. Palacios assists our school nurses with the school hearing tests.

Vision tests are given annually to GHS sophomores. Mrs. McFarland is administering this test.

Student teachers in the second semester were Jim Gehman, Rosemary Christophel, Jim Halteman, Mrs. Margaret Rippey, Frank Hartzler, Ada Gehman, Ben Showalter, Lillian Knox, and Betty Derstine. Not pictured is George Alexenko.

Student Teachers Find New Challenges

The student teachers pictured above from Goshen College are teaching language, home economics, biology, social studies, math, music, and business.

James Gehman taught biology, under Mr. Allyn's supervision, Miss Rosemary Christophel in English under Miss Kyler, James Halteman in U. S. History with Mr. Sovine, Mrs. Margaret Rippey in Home Economics under Miss Blair, Frank Hartzler in U. S. History under Mr. Harley's supervision, Miss Ada Gehman in English under Mr. Yoder, Ben Showalter in math with Mr. Blosser, Miss Lillian Knox in music under Mr. Greiner, and Miss Betty Derstine in bookkeeping with Miss Grogg. George Alexenko was under Mr. Fancil's direction in French.

First semester student teachers were Mrs. Marvene Pippenger who taught under Miss Grogg; Miss Laura Funk, who taught under Miss Zook; and Mr. Keith Gingerich who taught under Mr. Allyn in biology. Mr. Gingerich is not shown.

Mrs. Pippenger observed bookkeeping, beginning shorthand, and advanced typing under Miss Grogg's supervision.

Miss Funk observed senior English under Miss Zook's supervision.

Besides helping prepare the meals Mrs. Myrtle H. Shriner also serves the food.

Mrs. Edna Welty, head cook, is aided by Mrs. Janice A. Ernberger in preparing pie crusts.

Mrs. Ruth E. Halpin, manager of the cafeteria, succeeds in planning nourishing meals.

The most popular day in the cafeteria is usually Thursday because almost all GHS students like pizza. Students may purchase weekly or daily meal tickets.

For students who eat small dinners the snack bar sells sandwiches and other delicious goodies.

Cooks Satisfy GHS Hunger

Mrs. Helen M. Ronk and Mrs. Lorena B. Detwiler are getting the lime pie ready for serving. The snack bar is run by Mrs. J. Helen Myers who is in the background.

Repairs and Clean-up Are a Part of GHS Life

S. D. Brunk poses for the photographer as he rests before sweeping the first floor.

Earl Hapner tries to repair one of the desks in 214 study hall.

J. A. Beachy was a frequent visitor to the CRIMSON room. Here he empties our full wastebasket.

Mrs. Mary Alice Nead and Mrs. Maxine J. Nisley clean the tops of the desks in 214 study hall.

This page of our yearbook is devoted to the people who make it possible for us to go to school in the best possible conditions. They clean up after the students and when their lockers are jammed they gladly lend a hand.

If you see one of these people in the hall remember to say hi there, because you too may need their assistance sometime.

GHS Senior Classes Ruled "Spirit

Mr. Gibson's American Literature class listens attentively to his explanations.

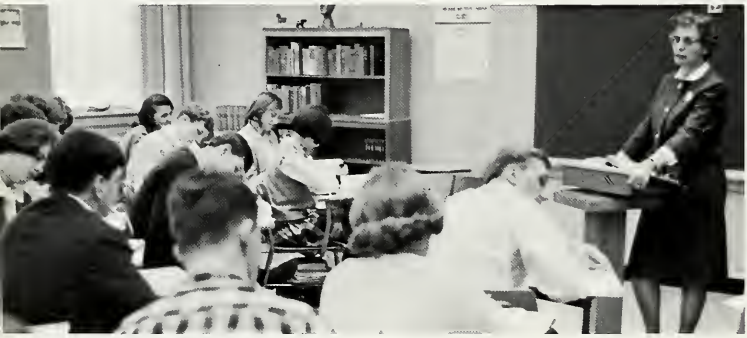

Senior English with Miss Zook is something each GHS student looks forward to.

Phil Nicholson tries to keep his speech class in order. He doesn't seem to be too successful.

English When Moves"

"The Long Christmas Dinner" presented by the first semester's fourth period speech class, was one of the Christmas highlights at GHS.

Communication becomes increasingly important in today's busy world. Three years of English are required of all GHS students. Learning basic grammar and reading American Literature comprise our first two years of English study. Speed reading is stressed in Junior English. Speech and journalism are electives offered to interested juniors and seniors. A refresher course in English grammar is also offered to juniors.

Miss Zook, head of the English Department, teaches Senior English and is the sponsor of our cheerleaders. Under her expert supervision, upperclassmen increase their grammatical abilities by collecting material and writing formal research papers.

MISS BARBRA ZOOK
Senior English

MISS EDA MARGARET BARNES
Librarian

MR. JAMES COOK
Speech

MR. PAUL GIBSON
American Literature

MISS JUDITH A. HUDSON
English

MISS LOIS KYLER
English

MR. WILLIAM RIBBLETT
English

MRS. CAROL SCHMIDT
English

MR. JERRY SNYDER
Journalism

MR. DON YODER
English

English

Mr. Yoder promotes education in the field of English.

Jill Hall and John Frevert are folding TOMAHAWKS for distribution in Mr. Snyder's journalism class.

Barb Gunden and Mike Phend were performers in the Christmas play, "The Long Christmas Dinner," put on by the fourth period sophomore speech class first semester.

tudy Is Required

This sophomore class in later years will be glad for their English education, taught by Miss Kyler.

Lee Nichols is illustrating on the overhead projector how to solve a problem in the advanced algebra class. Pictured with him are Don Troyer, David Mathis, John Stafford, and Mr. Fred Blosser.

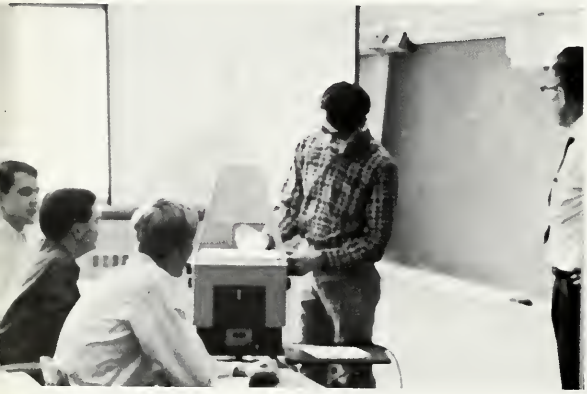

Sue Clark is pointing out a way to solve a tricky geometry problem to Kathy Hoopingarner. Mr. Troyer, their teacher is pictured in the background.

All students must take at least one year of mathematics in order to graduate from Goshen High School.

Solving equations is the main feature of algebra. General mathematics is a review of the students' previous math education.

Advanced and college algebra are elective courses offered at GHS.

Problems in one plane are studied in geometry. Solid geometry concerns three dimensional figures. The triangle and its measurements are studied in trigonometry.

Mr. Fred Blosser is chairman of the Math Department, sponsor of Euclideans Club, and is official score keeper for all away and home basketball games.

Good Mathematicians Needed in Today's Changing World

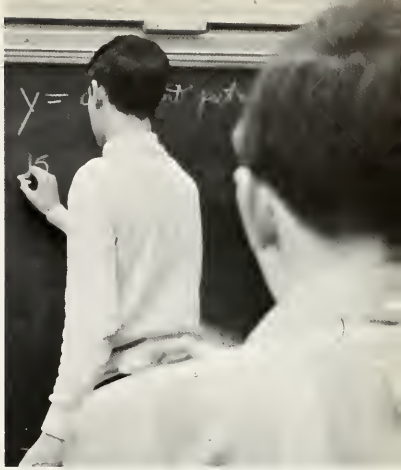

These two boys solve an algebraic equation for their freshman algebra class.

MR. FRED BLOSSER
Solid Geometry

MR. CHARLES BEESON
Geometry

MISS COLLEEN HANDGEN
General Math

MR. RICHARD McPHERSON
Mathematics

MR. CARL REINER
Algebra

MR. ROBERT MATHEWS
Algebra

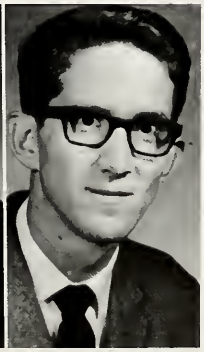

MR. PAUL TROYER
Mathematics

MR. RICHARD HARLEY
U. S. History

Junior Cindy Schreck enjoys studying about the Revolutionary War in U. S. History class.

MR. HENRY CLASON
World History

MR. JOHN HEMPHILL
Sociology

MR. BURDETTE HOKE
Citizenship

Social Studies Understanding and Government

Mr. Sovine's class finds it takes much concentration to study U. S. History.

John Gemmer and Nic Allen watch a film attentively in psychology class.

Mr. Clason's World History class listens to a report given by a fellow student.

Junior Nancy Cripe, assists Mr. Harley's U. S. History class in discussion.

Progresses an
of Democracy
. .

MR. HAROLD KASTNER
Psychology

MR. TOM SOVINE
U. S. History

MR. RAYMOND STREIT
World History

MR. PAUL UNDERWOOD
Citizenship

Fred Lockerbie, assisted by Harold DeKnikker, Susan Snoberger, and Margarete Schmidt, explains to this civic class, the effect Mexico and its terrain has on our country.

While Mr. Hemphill's sociology class studies, he checks Ron Hoke's notebook for content.

The Social Studies Department, headed by Mr. Richard Harley, requires all students to take citizenship, U. S. history, civics, and sociology or economics. Psychology and world history are the two electives of this department.

Citizenship and U. S. history are concerned with the study of our American Constitution, traditions, laws, and ancestors. Civics is a further study of American government and how it is operated. Sociology and psychology are studies of man's relationships with his fellow man.

Economics, by comparing our economic system with others around the world, provides an introductory survey of our economic system.

World history, an elective course, is concerned with the beginning and spread of different civilzations; it especially emphasizes the period from 1870 to the present.

Past—Present—Future

John Carl, John Davis, Mary Ann Duncan, and Dean Yoder carry on a lively panel discussion in their sociology class.

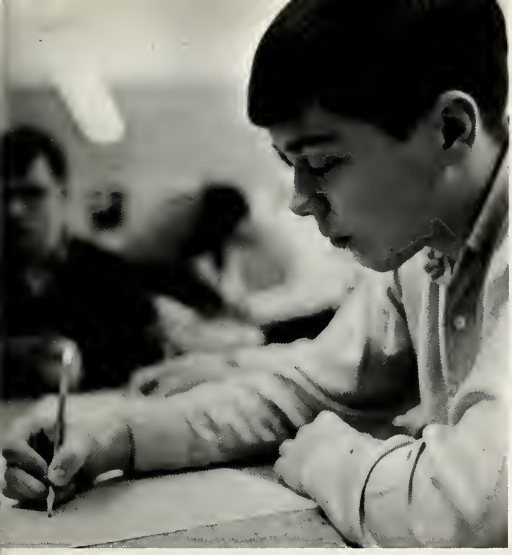

Fred Snooks, sophomore, puts much thought and concentration into the picture he is drawing in his fourth period advanced art class.

Portrait drawing is studied by these two advanced art students.

Art Offers an Outlet for Creative Ability

The contour and lines in the sculpture are copied by these two advanced art students.

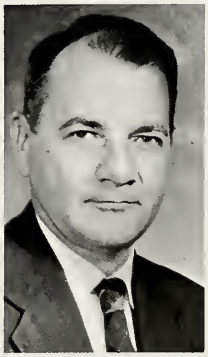

MR. DAVID METZGER
Art

Mr. David Metzger, new to GHS this year, is the director of art.

A large variety of art media and techniques used, is the basic study in Art I. Other units of this course are landscape, perspective drawing, painting, and lettering. Advanced art is a continuation of Art I.

In designs and crafts, a great variety of practical and useful objects are made. Some of the fields explored are weaving, modeling, ceramics, sculpture, felt craft, metal work, and other media which are both interesting and useful.

MISS ETHEL GROGG
Bookkeeping

MRS. SHARON CRIPE
Business Typing

MRS. BERNIECE DWYER
Shorthand

MR. CHARLES HART
Office Machines

Teachers Strive to Make It a Growing World of Business

Sandy McKee, junior, seems to have many thoughts while running a stencil on the duplicator in her first period office machines class.

Miss Grogg is trying to convince her first period bookkeeping class that using a combination journal is really not as complicated as it seems.

Mrs. Cripe changes a typewriter ribbon for a student in first period business typing, while other members of the class are taking a five-minute time writing.

Much consideration and thought is put forth by Connie Troyer in the use of the Clary adding machine in her office machines class.

The general preparation in shorthand, typing, and bookkeeping is followed by the advanced courses in which office forms and production are given special attention.

Office machines gives a basic understanding of how to run the machines of the business world, while business law is a general education course which cultivates an understanding of an individual's rights and responsibilities in common business transactions.

Personal typing is a one-semester course designed for non-business majors and college bound students.

Retailing sets forth the basic principles of effective salesmanship while secretarial-clerical training offers training in business etiquette, procedures, and filing.

This extensive list of business courses is open to any career-minded student desiring to take them. Heading the Business Education Department is Miss Ethel Grogg.

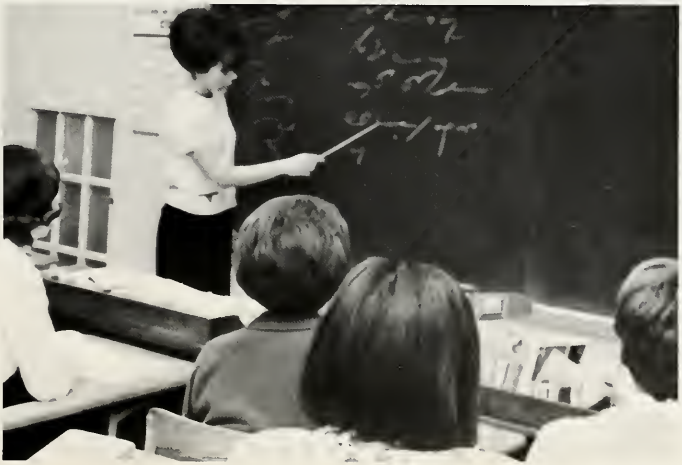

Margene Mitchel, Junior, is leading first period shorthand class in daily recitation.

Latin, French

These two freshmen are conjugating Latin verbs in Mrs. Minier's fourth period Latin class.

Mr. Horneman is busy teaching his second year Spanish class the finer points of Spanish.

Listening to French tape-recordings is a basic part of the French Department.

Spanish, and
Offered at GHS

Latin, Spanish, and French are offered to the language students of GHS. As students learn to read, write, and speak the languages, they also learn the cultures of the people who lived many years ago when their respective languages were founded.

Most students elect to take a two year course, but third and fourth year classes are offered to the interested students.

The language laboratory provides the latest in language instruction and is being used by an increasing number of students.

June Gingerich addresses her fourth period Latin class.

MRS. PATRICIA HAMPTON
Spanish

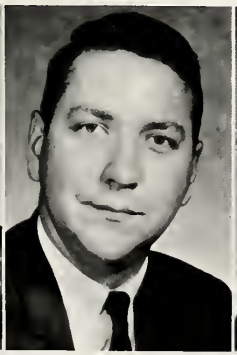

MR. CARL P. HORNEMAN
Spanish

MRS. FLORENCE MINIER
Latin

MR. ROBERT FANCIL
French

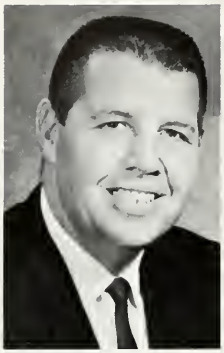

MR. JOE SPRINGER
Physical Education

GHS Students Develop Minds and Bodies in Health, Physical Education, and Drivers Training.

MR. ARTHUR COSGROVE
Driver Training
Basketball Coach

MR. BILL ENNIS
Physical Education

MISS ALICE LOW
Physical Education

MISS MARIETTA YODER
Physical Education

Miss Low watches attentively as her Freshman Physical Education class learns how to play volleyball.

Learning the stroke for the back crawl will enable Miss Yoder's swimming class to be better swimmers.

Mr. Ennis' health class gains knowledge about acquiring and keeping good health.

Health is a one semester course required of all freshmen at GHS. Boys are instructed by Mr. Bill Ennis, while the girls learn their health from Miss Marietta Yoder. Learning to attain good health and how to keep it is the purpose of these classes.

Physical education is comprised of many activities, including swimming, volleyball, trampoline, calisthenics, gymnastics, and many other games and exercises. By attaining physical fitness, we will be better equipped to face the problems of adults in the growing world of tomorrow.

Driver's training attempts to make the roads and highways safer for ourselves as well as others. The basic skills and laws are taught daily by Mr. Art Cosgrove.

Merle Garber, Mike Kincaid and Brent Wagner are taught the basic principles about driving a car from Coach Cosgrove.

Girls Plan for the Future

Mrs. Ruth Halpin, head of the Homemaking Department, teaches classes in clothing and also manages the cafeteria.

Home Economics courses offered include Foods I, II, and III; Clothing I, II, and III; Advanced Clothing and Homemaking IV. Homemaking IV consists of consumer education, house planning and furnishing, and food specialties.

These two homemaking students decorate the window outside the homemaking room for the Christmas holidays.

MRS. RUTH HALPIN
Clothing

Erissa Brimer studies the grain in this linen napkin.

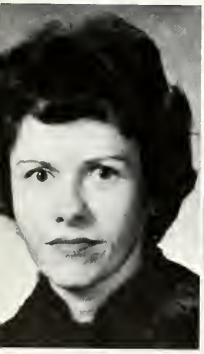

MISS NORMA L. BLAIR
Clothing

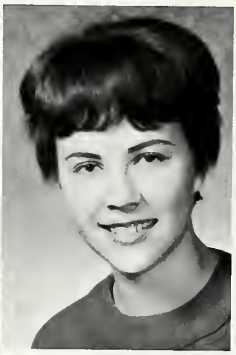

MISS BEVERLY WEATHERHOLT
Foods

Rhonda Garber and Linda Koehler refer to this pork chart to identify the cuts of meat.

June Blough enjoys learning to be a good cook in her homemaking class.

Practical Training Provides Leaders of the

MR. ALVIN WARTSLER
General Shop

MR. KENNETH MIRER
Industrial Arts

MR. RALPH PETERSON
Mechanical Drawing

MR. MERLE TOOKER
Electricity

Danny Hanna, junior, concentrates on running his machine in industrial arts class.

A good place for boys to prepare for apprenticeship in trade schools and factories is in the Industrial Arts Department.

General shop and advanced woodworking students work with wood, metal, electricity, drafting and power machinery. Beginning machine shop students make the commonly used metal tools and simple metal objects. Advanced machine shop deals with a more detailed operation of metal work.

Auto mechanics and vocational auto mechanics teach students to adequately select, repair, and maintain the parts of a car.

Beginning mechanical drawing students study lettering, drafting, and blueprints connected with machine construction.

In architectural drawing classes designing and construction of small buildings is studied.

Mr. Peterson looks critically at the drawing Tom Miller is working on in mechanical drawing class.

the Industrial Future

These boys are studying blueprints in beginning mechanical drawing class.

Roger Keil learns lettering and drafting in advanced mechanical drawing.

A spark of knowledge will help Phil Coy in the coming years.

Boys develop skills in industrial arts by studying machine construction.

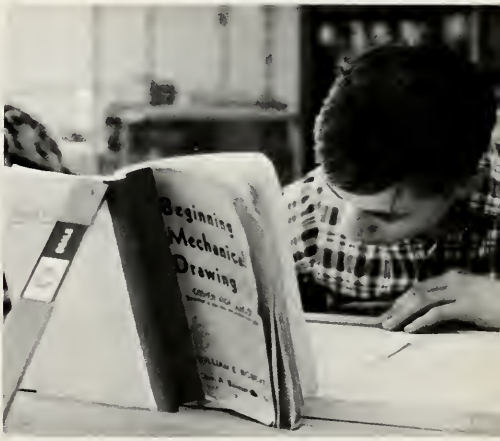

Goshen High's Concert Band Performed

The GHS Concert Band is performing one of its many numbers during the year.

Mr. Robert Sharpe conducts the GHS Concert and Marching Bands.

Five students compose the flute section of GHS's Concert Band.

Linda Haney is getting her clarinet ready for band rehearsal.

The GHS Concert Band contributed many hours of work in preparing for the excellent programs throughout the year.

Judd Forbes is a member of the horn section of GHS's Concert Band.

Sensationally

Mr. Sharpe happily cuts Jim Helman a piece of cake celebrating the Jimtown contest.

The GHS Crimson Concert Band, directed by Mr. Robert Sharpe, performed three local concerts which were the fall, winter, and spring concerts.

The Concert band received the highest rating of all bands participating at LaPorte in the class AA division. In this state band contest one judge gave the GHS band a perfect score.

Many Goshen students participated in the District and State Solo and Ensemble Contest. With 90% of these students winning a division I rating, congratulations are in style.

Members of the GHS Concert Band are entering the gym for a performance.

Members of an ensemble were *Row 1:* Pam Beer, Cindy Schreck, Charlotte Davis, Beccy Gunden. *Row 2:* Mabel Amstutz, Alice Elliot, Linda Hostetler, Jeannie Hostetler, Gloria McDonald, Lois Stevens, Beccy Leedy. *Row 3:* Debbie Wohlford, Linda Haney, Pat Massaneri, Snowden Stookey, Mary Amstutz, Emily Garber. *Row 4:* Tom Breed, Dave Snooks, David Herr, Henry Scheidt, Jim Helman, and Dan Harness.

Bands Add Pep to GHS.

The Pep Band entertained basketball fans at GHS during the home games.

The GHS Marching Band contributed extra color to the home football games.

Mickey Young portrays a happy Marching Band member.

The GHS Crimson Marching Band entertained football fans at six home games. At the last home game the marching band sponsored a county band day during the half time.

At the state marching contest they won a division I rating and an inspection rating of 98%.

On Memorial Day the GHS Marching Band led the parade for the annual services.

Peggy Oswald is one of GHS's four majorettes.

Orchestra Observed in Action

The cello and bass section consists of Susan Yoder, Jane Weaver, Phil Murphy, and Bob Bewyer.

First violins are Sam Lehman, Mark Kreider, Mike Yoder, and Sharon Yoder.

Drummers for the GHS Orchestra are Brad Kitchen, Ed Kintigh, and John Sherman.

The first activity of the year for the orchestra was "This is My Country", a Musical Extravaganza, followed by the December 9th Christmas Concert. The orchestra also played for the Baccalaureate and Commencement exercises which were held in the new gym.

The Brass section is composed of Judd Forbes, Doug Risser, Bob Yaggi, Jim Baker, and Pat Lyon.

The violins section was caught warming up for one of their excellent concerts.

The GHS choir takes time out for a Crimson picture.

The choir is entering the gym to perform a program for GHS students.

Choir Adds Prestige to GHS Music

The choir successfully entertains the GHS students.

Mr. James K. Greiner leaves GHS this year with a memorable music year.

Tom Stump, Joe Reiniche, Mike Druley, Roland Bowen, Ted Blosser and Steve Bowers are pleased at the results of the Jimtown contest.

The highlight of this year's GHS Choir activities was the Four City Choral Festival held here at GHS. This was a thrilling experience not only for the choir members but also for listeners. The choir performed many other concerts at GHS which were excellent. Another event of the year was the half-hour telecast on WSJV.

The Crimsonaires performed excellently for different organizations. The GHS students will never forget the Crimsonaire Concert.

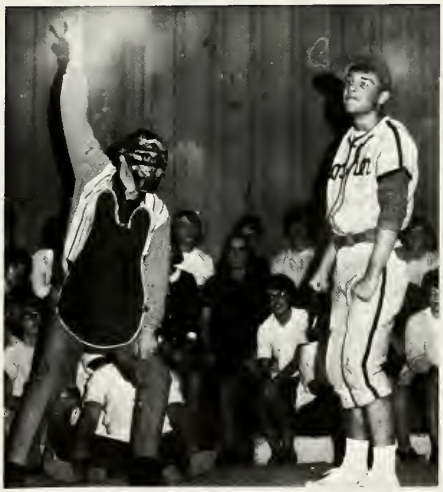

Mike Bigler calls two outs on Don Troyer in a choir program.

Members of the Crimsonaires are Ed Kinney, Jane Weaver, Jane Luke, Sharon Metzler, Marilyn Keil, Cinda Allen, Mike Druley, Joe Reiniche, Ted Blosser, Tom Stump, Roland Bowen, Pam Miller, Julia Smucker, Roberta Higgins and Sue Fretz.

Science Mysteries

MR. ELMER BOWERS
Chemistry and Physics

MR. JOHN ALLYN
Biology

MR. LARRY HANEY
General Science

MR. DEAN SLAVENS
Biology

MRS. NANCY TOOKER
Chemistry

Mr. Haney's physical science class is determining the velocity and temperature of their solution.

Unfolds
of Life

Biology is the only required science course at Goshen High School. It is the study of living organisms and how they function.

Chemistry and physics are elective courses open to juniors or seniors entering the field of science and to those who are planning to go to college. Physics is the study of physical energies while chemistry provides a basic concept of molecular changes in composition and related transformations of energy.

Applied Science is also an elective course taken by juniors and seniors. It teaches the practical use of science.

Head of the Science Department is Mr. Elmer Bowers. In his spare time Mr. Bowers is sponsor of the Science Club.

Mr. John Allyn's Biology class looks on as Steve Tom points out the parts of a frog.

Mr. Haney is enjoying this demonstration which he is presenting to his general science class.

Mr. Bowers answers Jim Eash's question as Terry McAdams listens attentively.

Science Classes Study Physical

Mr. Bowers is showing these enthusiastic boys some mysterious and exciting techniques in modern physics class.

Fran Bartee and Connie Rensberger are working on their experiment for applied science class.

and Chemical Matter

Pat Massanari, Carol Gibson, and Pam Miller are distilling water in Mr. Bowers' chemistry class.

Mr. Bowers helps this unidentified student with his chemistry problems.

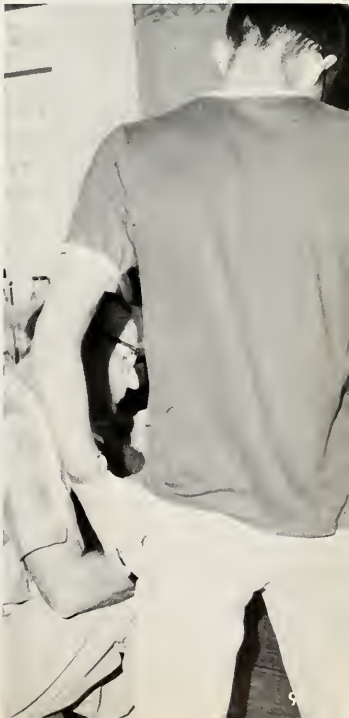

Jade Westfall measures the exact number of milligrams of solution she needs for her experiment.

The members of the football team carry a surprised coach, Mr. Springer, from the field after their upset victory over South Bend

GHS Sports on

John Stafford, Steve Huber, Dave Juday, and Bill Mowry composed the mile relay team that captured a fifth in the state finals.

Washington, the last game of the 1965-66 season.

Jeff Blair placed fourth in the state cross-country meet and also received the Elk G-Man Award.

Victory Trails

Gary Sherck was elected to the NIC all conference team as a tackle.

Steve Pittman was elected to the NIC all conference team as a guard.

FINAL GHS FOOTBALL SCORES

GHS		OPP.
12	F. W. Central	6
14	Concord	0
6	Elkhart	23
20	Mishawaka	0
20	Penn	0
0	Michigan City	20
26	Warsaw	0
2	S. B. Clay	14
0	S. B. Adams	7
12	S. B. Washington	7

Season record: 6 wins
4 losses.

Don Ogle hauls in a pass against Mich. City. City won 20-0.

Floyd Trosper (42) reels off a gain against SB Clay.

Redskins Have

The 1965 edition of G.H.S. football was composed of *1st row:* K. Sorg, R. Peterson, P. Wilfong, D. Cox, J. Hollinger, R. J. Miller, S. McBride. *2nd row:* B. Mowry, T. Stark, J. Carl, S. Pittman, G. Sherck, M. Goucker, F. Stellingwerf, A. Rupert. *3rd row:* J. Miller, J. Simpson, D. Gonger, P. Marquis, P. Nicholson, S. Thompson, J. Prough, W. Wagner, J. Fields. *4th row:* J. Mills, F. Trosper, S. Huber, D. Qgle, R. Guipe, C. Sheline, T. Goss, S. Payne, P. Vance. *5th row:* Mgrs. S. Kercher, M. Betchel, L. Ulrich, R. Clark, C. Weaver, J. Keck, E. Kemper, G. Haney, B. Churchill, and H. Scheidt.

Tom Goss, 22, tries to avoid an oncoming Concord Minuteman.

First Winning Football Season Since 1959

Coach Joe Springer's footballers won their first game by recovering a fumbled punt. Tom Stark ran the ball across the goal to give Goshen a 6-0 lead and eventually the game 12-6.

The Skins spearheaded by a fine defense defeated Concord 14-0. Carrying a 2-0 record into the Elkhart game, Goshen lost 20-6. Mishawaka was Goshen's next opponent as the Skins convincingly defeated the Cavemen 20-0. Steve Huber completed 15 of 20 passes in the game.

Floyd Trosper scored 8 points and rushed for 136 yards to lead the Skins to their third victory against Penn 20-0.

Goshen lost its second game of the season to highly ranked Michigan City 20-0.

The Skins won two out of the remaining four games by defeating Warsaw 26-0 and South Bend Washington 12-7, while losing to Clay 14-2 and John Adams 7-0.

Floyd Trosper opened the last home game with a 87 yard run, the first play from scrimmage, to go on to defeat top-ranked South Bend Washington to end the season with the first winning football team from Goshen since 1959. Goshen ended the season with a 6-4 record.

Goshen's Don Ogle, No. 1, receives a pass as he is about to be tackled by an opponent.

Joe Springer Revives G. H. S. Football

Coach Joseph Springer came to GHS three years ago. Since then the football fortunes of the Redskins have steadily improved.

Paul (doc) Branson is always a welcome sight in the training room. Steve Pittman can account for this fact.

Mr. Springer along with his able assistants John Hemphill and Ken Mirer who also took charge of the B-team.

B-TEAM RESULTS

GHS		OPP.
0	S. B. Washington	7
6	S. B. Central	0
7	Concord	6
0	S. B. John Adams	19
12	Mishawaka	7
8	Michigan City	0
13	Elkhart	20
7	S. B. Riley	14

Frosh Post 4-3-1 Record

Left to right, back row, Glen Hart, Ken Kauffman, Steve Schrader, Bob Gile, Larry Hunter, Bruce Hunter, Bill Gross, Kay Cotingham Coach Phend. *Front Row,* Dave Ogle, Allan Nagle, Tim Riley, Steve Blosser, Kim Cramer, and Steve Malone.

GHS		*OPP.*
14	Riley	19
6	Elkhart North	6
7	John Adams	6
7	Pierre Moran	13
6	Penn	13
7	Mishawaka	6
25	Elkhart West	7
25	Concord	6

The GHS Freshman Football team fielded only 15 players this season but under Coach Phend's leadership managed to pull out four victories and three defeats with one tie.

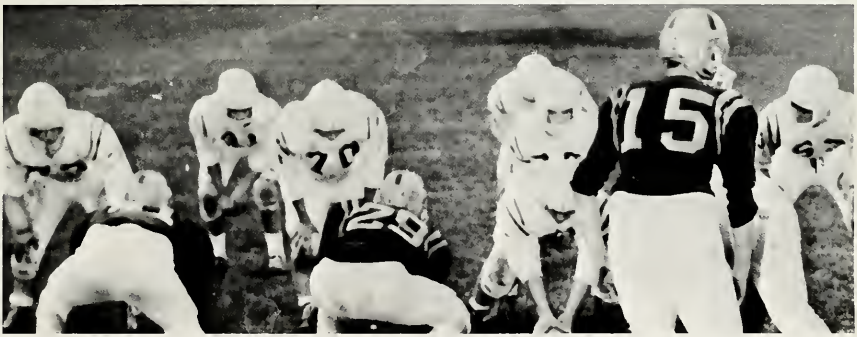

An opponent's eye view of GHS's mighty Freshmen.

The frosh can get tough too!

Plug that hole!

Goshen Redskins

Royce Cripe, '54, of Goshen, fights for a rebound in Goshen's first game of the season in which they defeated Middlebury 76-56.

STANDINGS

The Goshen High School Redskins ended the 1965-66 season with a successful 15-8 record. The players *left to right* are J. Blair, J. Miller, S. Huber, B. Mowry, J. Ritter, P. Weddell, D. Culp, R. Peterson, R. Cripe, T. Stark, D. Troyer, and D. Ogle. In the front row are Coach Art Cosgrove, managers John Stafford and John Neidballa.

End Season 15-8

Goshen High School's basketball team finished the 1965-66 season winning 15 and losing 8. The 'Skins went all the way to the semi-final game of the sectional tourney losing to Elkhart in an overtime thriller 66-63.

After being defeated by South Bend Adams and top ranked South Bend Central, Goshen broke a two game losing streak by defeating Lakeland 74-63. Coach Cosgrove missed the Central game because of a gall bladder operation that left him at home recuperating for almost six weeks.

Going into the Holiday Tourney Goshen's record stood as 4 wins and 4 losses. Goshen won its fourth Holiday Tourney in five years by beating Concord 62-42.

This year Goshen played its archrival Elkhart at Elkhart and lost to them in an "exciting" overtime by the score of 46-44. Up to and through the overtime, the game was pretty much a "nip and tuck" battle. Goshen was led by Weddell with 12 points and Blair with 10.

In the final regular game of the season, Goshen defeated Mishawaka 70-53. Sophomore Dave Culp contributed 25 points and Pete Weddell added 14.

Goshen went into the Sectional tourney with a 13-7 record. Goshen advanced all the way to the semi-final game by defeating Bristol 86-52 and Nappanee 62-54. Leading scorers in the contests were Weddell with 26, Cripe with 19, Blair with 17, and Culp dumped 16. Elkhart dumped Goshen in the semi-final game 66-63 in another overtime. Goshen finished third in the NIC Conference with a 4-4 record.

Pete Weddell, 44, of Goshen, is shown in the opening tip off of a very tight South Bend Central game. Central won in the final 20 seconds on three foul shots.

Jeff Blair appears ready to help fallen Tom Stark during the Warsaw game in which Warsaw won 82-61.

Dave Culp is shown dumping in two of his 17 points in the Goshen South Bend Clay game which Goshen won 80-43.

Bill Mowry puts in two against Warsaw.

Manager John Neidballa applies medication to Jeff Blair's floor burn in "Hinkly Corner."

Junior Don Ogle is shown dumping two of his 13 points in the Middlebury game that Goshen won 76-54.

Coach Cosgrove Wins 403rd Game in Coaching Career

Dave Culp, Royce Cripe, Pete Weddell, Jeff Blair, and Coach Cosgrove meet in the closing seconds of the Elkhart Battle to discuss strategy. Blazers won in overtime 46-44.

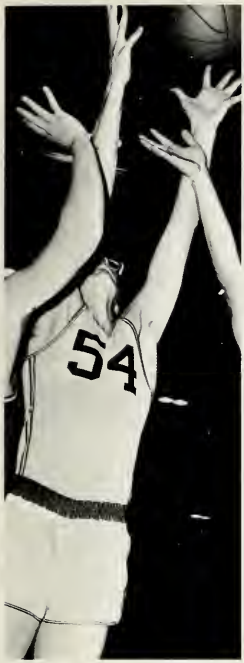

No. 54 Greg Burdette is shown battling for a rebound in the Goshen Middlebury game.

GHS B-team ended the season with a 9-11 record. *Kneeling left to right* are Steve Huber, Jack Thomas, Steve Mowry, Brent Wagner, Kirk Sorg, Steve Cotherman, and Don Troyer. *Standing* are Coach Phend, Eugene Lazerenko, Mark Hill, Steve Clason, Ralph Peterson, Greg Burdette, Pat Yoder, John Ritter, and Bill Wilson, manager.

"B" Team Wins 9 Loses 11

Goshen's "B" team ended the season with a 9-11 record. The "B" team had some help from varsity reserves John Ritter, Jim Miller, Ralph Peterson, Don Troyer, and Steve Huber. The Palefaces defeated S. B. Clay 44-16 in their first game of the "B" team tourney but fell to Elkhart later in the season by a score of 37-35. They again defeated Clay 42-41 and also added Middlebury 37-33, South Bend Central 45-39, Warsaw 44-36 to their record of victories.

Ralph Peterson is trying to block a layup attempt during the Goshen Fort Wayne South game.

No. 30 Don Troyer is shown driving around a Fort Wayne South player for a layup.

Brent Wagner appears to be in agony as he drives between two Michigan City players.

Freshmen Have 8-5 Basketball Record

SEASON RECORD

GHS		OPP.
29	New Paris	31
37	Osolo	22
36	Elkhart West	33
37	Middlebury	33
26	Leesburg	48
40	Jimtown	29
42	Syracuse	28
22	Elkhart North	32
33	Warsaw	42
27	Nappanee	29
62	Ligonier	34
35	Pierre Moran	33
30	Concord	25

Steve Schrader (40) pushes in two of his 120 points to lead the frosh in total points.

Fred Paff dribbles in for an easy score.

Rex Lehman (53) pumps two of his 117 points in.

Freshmen enjoyed a profitable 8-5 season under coach Hoke: *Kneeling left to right* are Fred Paff, Mike Cashell, Dave Allison, Bill Gross, Gary Cross and Manager Steve Hetter. *Standing* are Coach Hoke, Rex Lehman, Steve Schrader and mgr. Ken Kauffman.

3 Sports Highlight Intramurals

Jerry Wright is shown in one of the intramural ping-pong games challenging Dale Nissley, who ended up the ping-pong champion with a 10-3 record.

This year's intramural program was highlighted with the presentation of trophies, sponsored by the Tomahawk, in three sports. Football in the fall and ping-pong and basketball in the winter.

In football the Rams were the champions with a 5-3 record including a championship win against the Vikings.

The Pollocks swept the A-League crown, in basketball, with an undefeated 8-0 record.

Dale Nissley captured the ping-pong trophy with a 10-3 record.

Pat Vance the B-league scoring champ is looking for someone to pass to. Pat had 62 points for the Arkvarks during the season.

John Stafford and Bruce Main are covering opponents on a long pass play.

Win 9 lose 2 tie 1—Pictured *left to right in back row* are Bill Schroeder, Doug Lung, Ed. LeCount, Keith Simons, Floyd Trosper, Steve Thompson, Dan Wagner, and Dan Cox. *Front row* are Terry McAdams, Jim Bunn, Ken Neff, Paul Erst, John Blosser, Randy Miller, Rick Comstock and Frank Stellingwerf.

Matmen Ready for NIHSC Action

Goshen's Danny Wagner is shown trying to hold down an Elmhurst opponent in a wrestling match at Goshen.

Goshen High School's matmen have come up with 4-3 and 14-2 records in the past two years. This year's team has a 9-2-1 record to its name and with such outstanding boys as Dan Cox and Bill Schroeder, Goshen will be ready for NIHSC action for the first time next year.

Bill set a new record this year by pinning his man in 18 seconds flat. Dan Cox showed us that the heavy weight was a strong point and not a weak one. Both Bill and Dan will be back next year when the Skins go after conference foes.

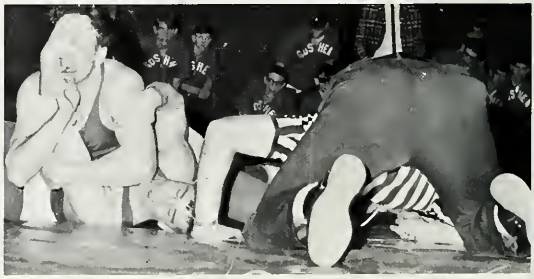

Mr. Referee missed the action this one, but Crimson photographer, Dave Miller, didn't. Goshen's wrestler, Rick Comstock on top, sure picks the craziest times to bite his fingernails.

Dan Cox (right) and a tough opponent shake hands before a match.

Paul Erst is just about to pin an opponent.

VARSITY STANDINGS

GHS		*OPP.*
47	Lakeland	12
45	Lakeville	15
54	North Field	0
34	Warsaw	14
46	New Carlisle	10
38	Howe	12
25	Penn	23
18	F. W. Central	27
11	Elkhart	35
37	Michigan City	11
31	Concord	14
24	Manchester	24

The B-team was composed of Paul Smedzwick, Tom Goss, Steve Thompson, Doug Smucker, Ed LeCount, Bob Lung, and Doug Lung.

Coach Ennis is shown presenting Pete Yoder with the M.V. trophy.

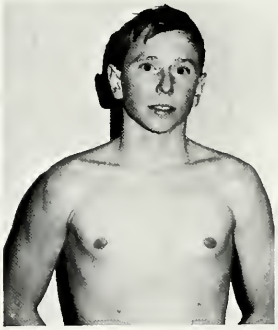

Pete Yoder (top) and Gary Cobb (bottom) broke many records during their years of competition.

Coach Bill Ennis' swimmers captured 13 wins against 10 defeats this season. Posting the best won-loss record in the team's history. Also the tankmen captured for the first time their own relays and finished third in the Penn Relays.

Seniors Pete Yoder and Gary Cobb consistently broke records in their specialties. Yoder swam the 200 and 400 free style and Cobb was diving.

In conference action Goshen placed fifth behind eventual state champions S. B. Adams. They also brought home ninth place in the sectional.

GHS

The GHS Swim team was composed of *Row 1:* J. Forbes, E. Anderson, C. Weaver, D. Kintigh, G. Cobb, P. Yoder, D. Earnhart, B. Yoder, and D. Riddle. *Row 2:* D. Ralston, T. Cobb, K. Bail, D. Schrock, R. Mitchell, B. Mopreland, and C. Sheline. *Row 3:* L. Myers, B. Steele, L. Peterson, G. Marlow, M. Bigler, S. Lantz, M. Simmons, and Coach Ennis. *Row 4:* R. Leer, B. Longcor, H. Comer, B. Rheinheimer, D. Schrock, C. Bench, and G. Rostochak.

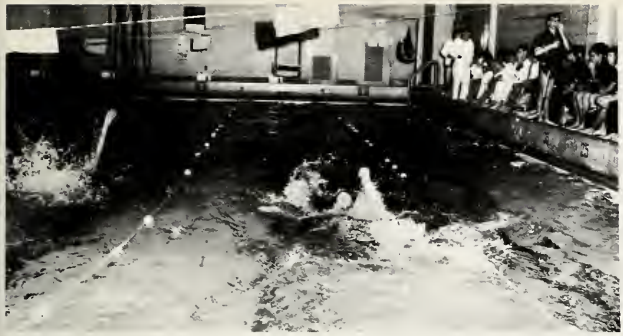

These boys are on the last lap of the backstroke event at a home swim meet.

SEASON RECORD

GHS		*OPP.*
44	Howe	51
39	Adams	55
46	Penn	49
50	Laporte	45
45	S. B. Jackson	50
55	F. W. Snider	33
33	S. B. Central	52
38	S. B. Washington	57
62	F. W. North	33
61	Carroll	34
53	Concord	34
55	Elkhart	40
52	Michigan City	42
39	S. B. Riley	56
36	Mishawaka	59

Goshen Relays—first
Penn Relays—second

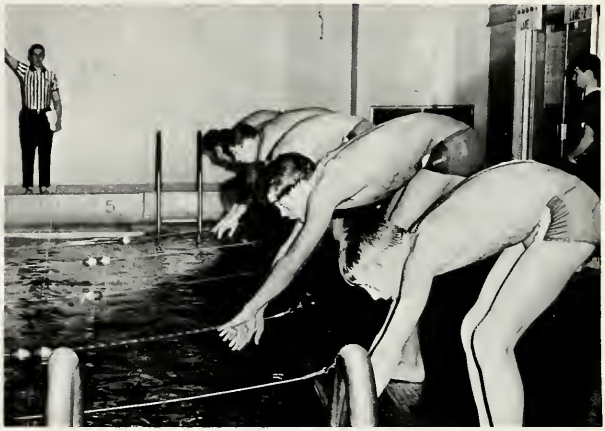

Swimmers tensely await the firing of the starting gun.

Captures Own Relays

The Goshen Swim Team members wish each other good luck in their respective events before the big meet.

Mr. Ennis is wet but happy after another victory for the swim team.

'65 Tennis Squad Keeps Alive Winning Tradition

Mr. Sovine is explaining the strategy of play for a coming match. Players are Joe Lehman, Gary Cobb, Don Troyer, and Dave Culp.

STANDINGS

GHS		OPP.
4	Penn	1
4	Elkhart	3
7	S. B. Central	2
5	Laporte	8
7	S. B. Riley	0
8	Mich. City	3
5	S. B. Adams	1
6	Mishawaka	4

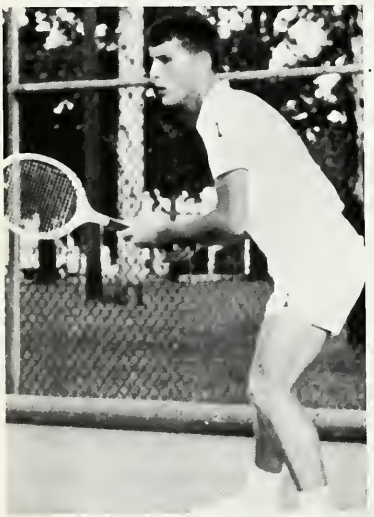

Don Troyer is ready and waiting for the ball to come his way.

Joe Lehman stretches for a good shot.

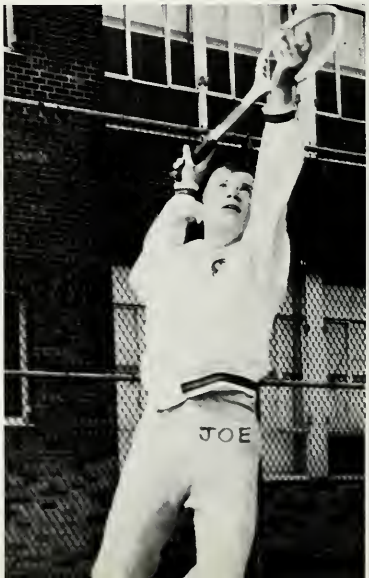

Golf Completes 4th Season

GHS		OPP.
224	Syracuse	212
354	Laporte	315
354	S. B. Adams	320
346	Elkhart	331
346	S. B. Wash	331
212	Syracuse	201
342	S. B. Riley	309
342	Mich. City	323
332	Mishawaka	333
332	S. B. Central	325

Coach Don Yoder is shown with the 1966 Golf team. Left to right are Terry Richmond, Tom Hemminger, Tom L. Stump, Tom Fields, and John Redsecker.

Close scores were the results of many matches this season but GHS always seemed to come out on the short end in the tough conference play.

A relatively new sport at GHS, golf is picking up interest among the student body. Next year the coach hopes to have a stronger team.

Tom Fields receives his MVP award from Coach Don Yoder.

Tom Stump demonstrates his putting form.

It's a 7-6-1 Season

GHS varsity players were C. Miller, F. Stellingwerf, J. Miller, L. Neff, L. Miller, T. Stark, J. Blair, D. Troyer, G. Sherk. *Second row:* L. Hobbs, S. Thompson, P. Nicholson, R. Guipe, D. Culp, R. Cripe, D. Ogle, S. Mowry, and Coach Mirer.

The baseball team came through this year to produce a winning season for first year coach Ken Mirer. Capturing seven victories against six defeats and one unusual tie, the skins had one of their better seasons in recent memory.

In the tough NIC the team posed a respectable 6-5 record. The season was concluded with a well deserved victory over arch-rival, Elkhart.

Lynn Miller swings for the downs.

STANDINGS

GHS		*OPP.*
0	Mishawaka	0
10	Columbia City	1
0	Laporte	3
3	S. B. Riley	1
4	S. B. Adams	1
1	Elkhart	2
0	Laporte	8
4	Mishawaka	9
4	S. B. Washington	1
7	S. B. Central	13
3	S. B. Adams	2
1	S. B. Riley	9
2	Michigan City	1
5	Elkhart	4

For Baseball Nine

The GHS varsity takes to the field as the game is about to begin.

GHS		OPP.
2	Mishawaka	8
0	Columbia City	4
4	Laporte	2
3	S. B. Riley	2
1	S. B. Adams	0
1	Elkhart	2
0	Laporte	4
2	Mishawaka	3
0	S. B. Washington	11
1	S. B. Central	3
6	S. B. Adams	8
4	Michigan City	6
4	Elkhart	9
4	S. B. Riley	5

B-team players were: T. Puro, B. Mehl, C. Pestow, V. Sutton, S. Miller, D. Wagner, T. Russell, M. Kincaid, K. Hershberger. *Standing* are Coach John Hemphill, R. Garber, J. Ritter, R. Peterson, S. Clason, and S. McBride.

Letter winners were: *Kneeling* R. Hoke, B. Mowry, A. Poscharscky, D. Bontrager, T. Goss, D. Juday, J. Dunn, M. Phend, K. Neff. *Standing:* B. Hughes, L. LeCount, S. Huber, J. Stafford, R. J. Miller, D. Hollinger, D. Cox, R. W. Miller, S. Payne, and Coach Slavens.

The fortunes of GHS track have been coming up the past three years and it finally showed results this year under first year Coach Dean Slavens. The Redskins finished with a respectable 9-3 mark and added to the season the championship of the Penn Relays.

Records fell almost every meet. Ron Hoke and Bill Mowry carried on a fierce duel in the broad jump with both coming out with record breaking leaps. Floyd Trosper raised his pole vault mark consistently, along with Steve Huber who lowered his record time in the hurdles.

The mile relay team of Juday, Stafford, Huber, Mowry brought the time for touring the mile distance to 3.25.8.

Bill Mowry and John Stafford carried on a fierce duel in the 440 this season.

Floyd Trosper shows the form that brought him the pole vault record.

GHS		*OPP.*
68	S. B. Central	60
65	Mishawaka	53
50	John Adams	85
60	Concord	66
60	St. Joe	22
69	Nappanee	52½
69	New Carlisle	26½
96	Plymouth	22
26	Elkhart	92
85	Warsaw	33
78	Penn	31

Conference 7th
Sectional 2nd
Penn Relays 1st
Regional 5th
State 30th

Thinlies Post Best Record Ever!

Coach Slavens, Jim Dunn, Crag Weaver, and Ken Neff look over the timer at the relays.

Mike Phend was the leading dash man this year.

The B-team was composed of *Kneeling* D. Earnhart, G. Ott, B. Steele, K. Sorg, S. Cotherman, T. Radkey, J. Davis, H. Comer, F. Paff, B. Rhienhiemer. *Row 3:* Ray Streit, B. Churchill, P. Wilfong, P. Vance, B. Miller, G. Cook, J. Rudy, T. Riley.

Dave Juday replaces his spikes before a big race.

GHS		*OPP.*
52	Elk. North Side	57
63⅔	Warsaw	56
53½	Pierre Moran	55½
58	Westside	51
82	Concord	29

Big 10 meet 2nd

Freshman team was *Row 1.* S Heeter, R. Scamon, J. Bradford, J. Elliott, E. Andreson, T. Radkey. *Row 2.* B. Geil, K. Bail, S. Malone, B. Miller, G. Cook, T. Riley and Coach Striet.

Blair, Dunn Country to

Blair Places Cross Country

Goshen's cross country team, under Coach Slavens, finished second in the NIC. *Kneeling* are Adrian Poscharscky, Dave Juday, Jim Dunn and Randy W. Miller. *Standing* are Coach Slavens, John Davis, Roy Joldersma, Jeff Blair, Cal Miller, and Manager Don Hollinger.

Jim Dunn and Jeff Blair are shown in their leading roles as cross country men.

Jeff Blair and Jim Dunn pose after winning another cross country meet.

The cross country B-team consisted of *kneeling* Ed Anderson, Steve Cotherman, Tom Radkey, and Ron Hake. *Standing* are Dave E. Miller, Greg Tingwald, Fred Paff, and Greg Cook.

Lead Cross 10-2 Season

"Fourth" in State Meet at Indianapolis

Jeff Blair and Jim Dunn led Coach Slavens and GHS harriers to a very successful 10-2 Cross Country seasonal record.

Goshen dropped its first meet of the season to Elkhart and Laporte by scores of 19-36 and 23-32 respectively.

Coach Slavens was "happy" with his young team's comeback in the conference. After being defeated by Elkhart and Laporte they came back to whip NIC opponents South Bend Central, South Bend Washington, Michigan City, South Bend Adams, South Bend Riley and Mishawaka in that order to gain a second in the NIC. Goshen placed second in the Short Ridge invitational tourney to add another trophy to the GHS collection.

Jeff Blair placed fourth in the State Cross Country meet at South Grove Golf Club of Indianapolis.

Most valuable Jeff Blair edges out Kendallville's Ralph Foote to win the Goshen Invitational.

"They re off" at the first annual Goshen Invitational held at Maple Crest Country Club.

Dave Juday picks up the pace as the finish nears.

Coach Slavens assisted by Dart Bemenderfer and Raymond Streit get the boys' times at one of the meets.

Seniors Excelled

Julia Smucker, Co-Valedictorian of the class of 1966, spent many hours in study to receive this honor.

Sem Sutter worked hard for the honor of being Co-Valedictorian of the class of 1966.

Scholastically

Mabel Smstutz, Orator of the class of 1966, studied hard to keep her grades on a superior level.

Tom Stump worked hard for the honor of being Salutatorian of the class of 1966.

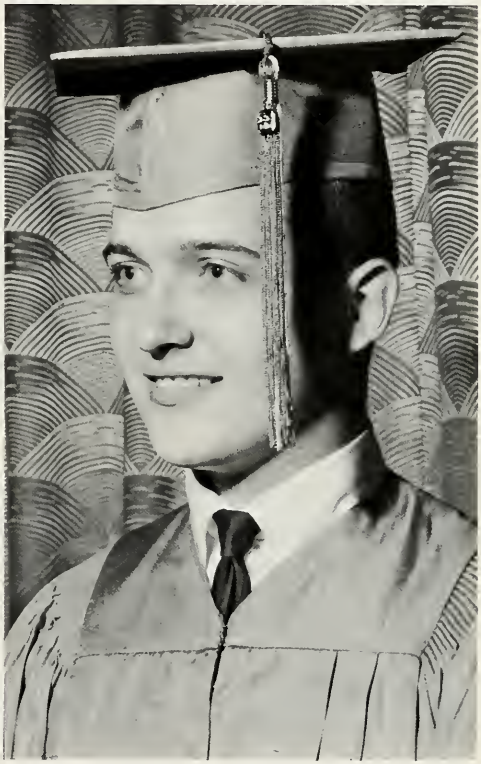

Before the Seniors of 1966 go their separate ways, let us remember some outstanding events of the past four years. Remember the picnic at Rogers Park after the Freshman Clean-Up. Our Sophomore Variety Show with its Time Machine theme, and the annual Sweetheart Dance got us into the swing of things. "Best Foot Forward", our Junior Class Play and "Washington At Night", the theme of the 1965 Jr.-Sr. Prom were the highlights of our Junior year.

Our long awaited Sr. year finally arrived for 250 Seniors. We were at last the leaders of GHS, receiving the privilege of leaving the gymnasium first at the end of each assembly. Our 24-hour trip to Chicago was a tiresome but exciting day. One short week later the presentation of our Sr. Class Play "Arms and the Man" took place in the auditorium.

Grade averages, SAT scores, college applications, and job interviews concerned many of us as the year drew to a close.

As we listened to the tune of "Pomp and Circumstance", all these memories faded in the past. The future, only, now is our goal.

William Abshire

John R. Ainlay

Jeffrey D. Alheim

Cinda S. Allen

Suddenly, We

Mabel Sue Amstutz

Mary L. Amstutz

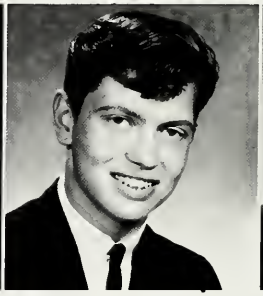

David C. Anderson

Michael L. Bailey

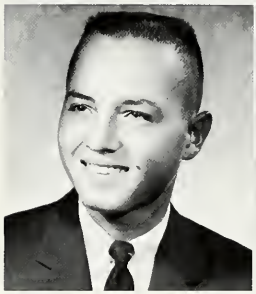

Gregg R. Baker

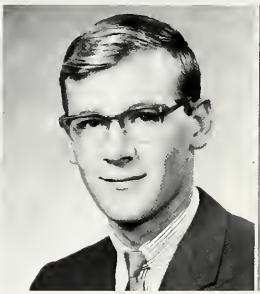

Mike R. Baker

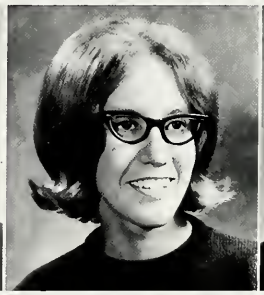

Judith A. Beechy

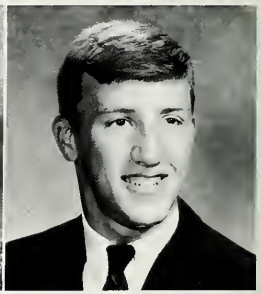

Jeffery A. Blair

Jean Louise Bosse

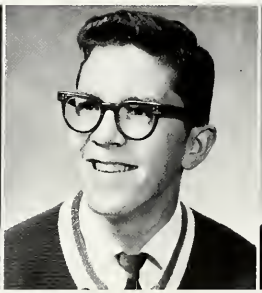

Roland L. Bowen

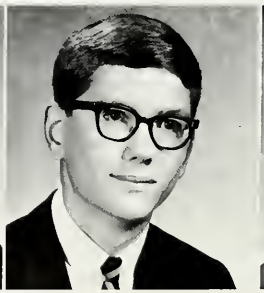

Scott W. Bradford

Susan G. Bunger

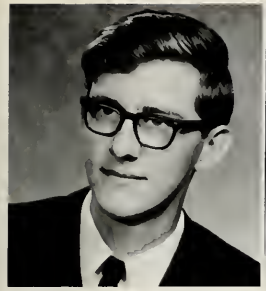

Larry V. Burdette

William A. Byers

Tobianne Caldbeck

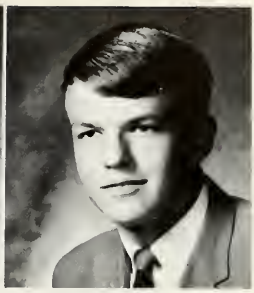

John L. Carl

Were Seniors

Nancy F. Carlin

Debbie Carpenter

Alan B. Clifton

Gary David Cobb

Lynnette Renee Cobbs

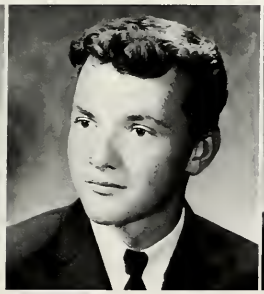

Terry D. Cobbs

Vernon L. Conrad

Larry Copenhaver

Phil E. Coy

Barbara Jane Cripe

Michael J. Cripe

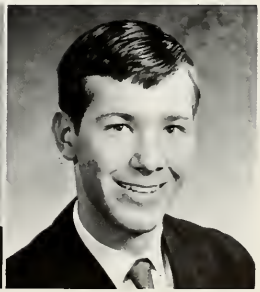

Robert J. Crompton

Mike D. Curtis

Charlotte Lynne Davis

Bonnie G. DeKnikker

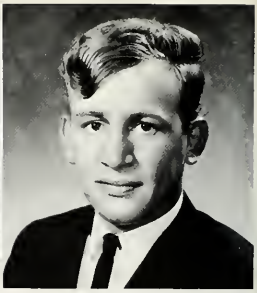

Harold E. DeKnikker

Juday Lynn Delcamp

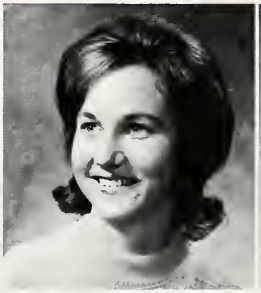

Deloris Dee Ditmars

Susan K. Dresch

Mike J. Druley

The Class of 1966

James L. Dunn

Steven W. Dunsizer

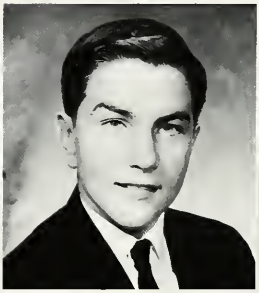

James E. Eash

Randy M. Edwards

Christina Eggeson

Dorothy M. Eldridge

Vicki L. Elliott

Paul J. Erst

Ron G. Everingham

John R. Fields

Sherry K. Fleck

Judith M. Forbes

Paul Dean Ganger

Merle Lee Garber

Mary Ellen Gardner

John Wade Gemmer

Looks to the Future

Esther L. Grabill

Charles E. Grise

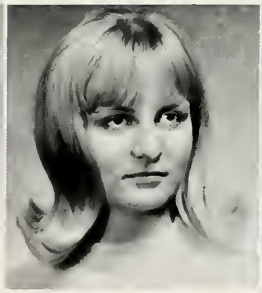

Sandy L. Grover

Jim R. Guipe

Becky Gunden

Barry P. Hamman

Linda K. Haney

Mary E. Hapner

Seniors Hold Fond

Dan Harper

Mark Harper

Patrick H. Harrington

Jerry Hartsough

Michael E. Hartzell

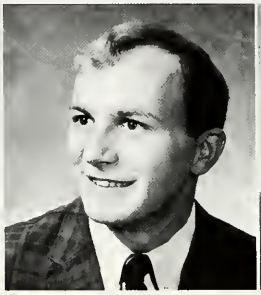
Steve Hathaway

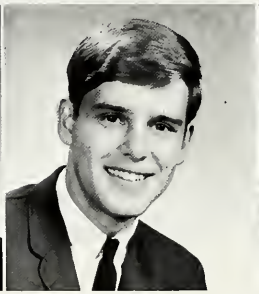
James C. Hawkins

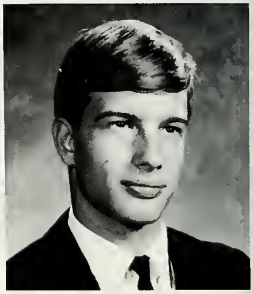
Nelson R. Hershberger

Kathleen Sue Higgins

David J. Hile

Eugene F. Hile

Vicki R. Hochstetler

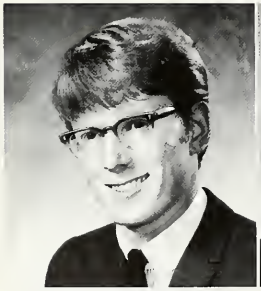
Paul Hoffheim

Myron B. Hoke

Jerry J. Hollinger

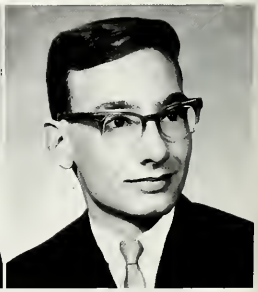
Arden N. Holtzinger

Memories of the Past

Dianne E. Hoogenboom

Judith A. Hooley

Betty A. Hoopingarner

Jeanne L. Hostetler

Olga Hulewicz

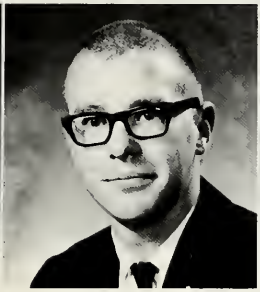
Jack Hunsberger

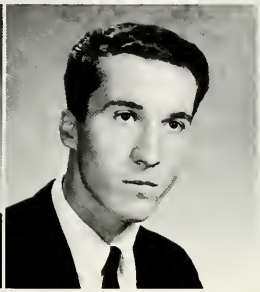
Don Hurt

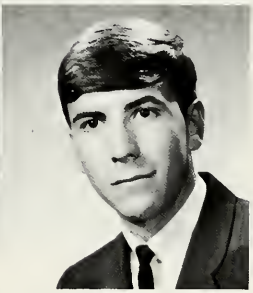
Terry W. Jacobs

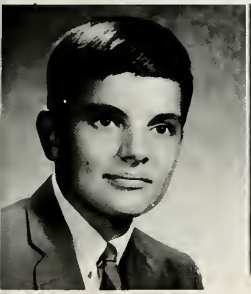
Dewayne J. Johns

Roxie Juday

Ken W. Kehr

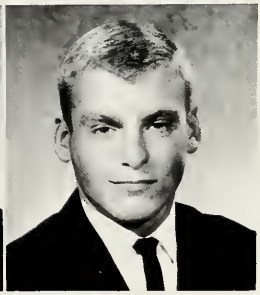
Roger A. Keil

Ruth A. Keil

Brad Kitchen

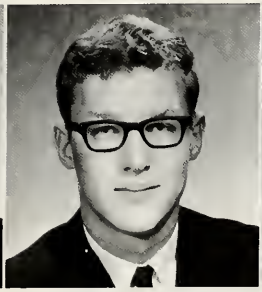
Stephen L. Kreider

Patricia J. Kummeth

Kenda Kurtz

Cynthia Lambert

Steve K. Lantz

Mary E. Lechel

Diane S. Lechlitner

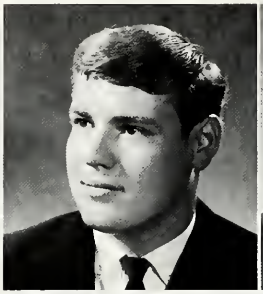
Fred D. Lecount

Ronald W. Leer

Samuel E. Lehman

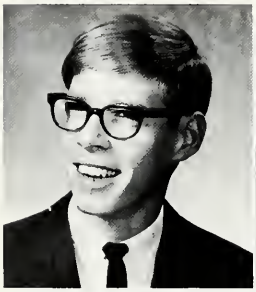
Tim C. Lind

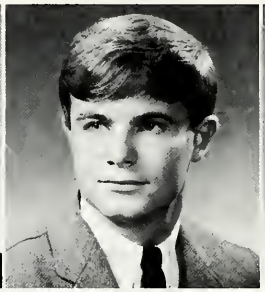
Steve H. Locke

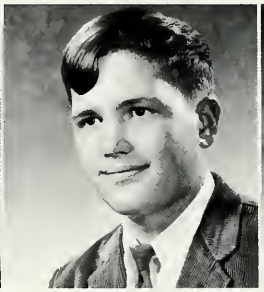
Fred Lockerbie

Karen Long

Graduation Is an End,

Brian W. Longardner

Bill C. Longcor

Jane Luke

Linda Kay Mabie

Mike W. McCall

Linda Jane McCann

Stephen S. McClain

Val E. McClish

Gloria J. McDonald

Sharon L. Metzler

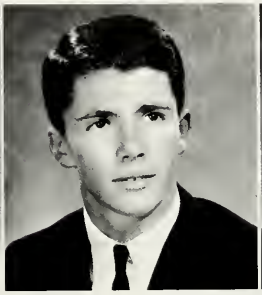
Calvin L. Miller

James M. Miller

Judi L. Miller

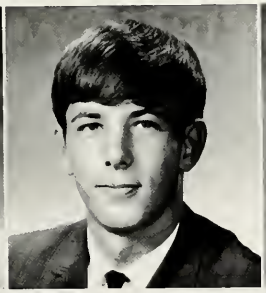
Lynn E. Miller

Pam Jean Miller

Robert L. Miller

Leading to a Beginning.

Thomas L. Miller

Jim R. Mills

Ronald S. Mitchell

Mark S. Mock

Thanks to Sponsors for Making

Ron Moore

Susan Moriarty

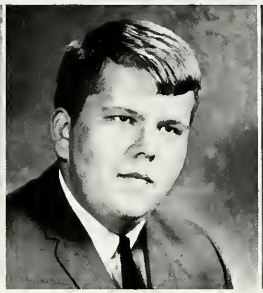
Denny Mosness

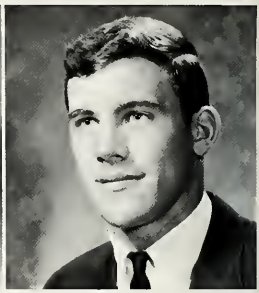
Bill Mowry

Larry Mullins

Lee Myers

Sue Myers

Mary Nagle

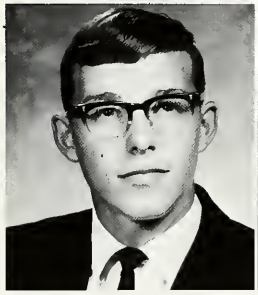
Larry Neff

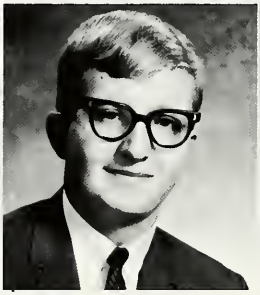
John Neidballa

Jon Nelson

Linda Neterer

Joel Nichols

Peggy Oswald

Cheryl Paluchniak

Marsha Pangburn

Our Senior Year the Best Ever.

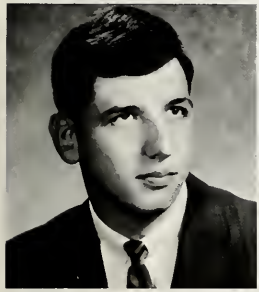
Larry Parcell

Sam R. Pearson

Diana E. Phebus

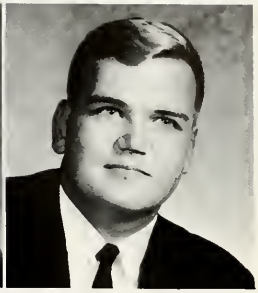
Steve E. Pittman

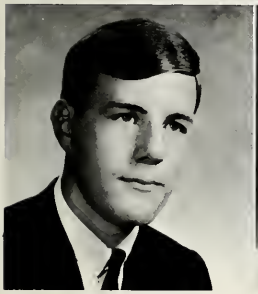
Rodney C. Pletcher

Gwendolyn I. Poscharscky

Barbara Reas

Barbara E. Reed

Connie A. Rensberger

Douglas R. Rhude

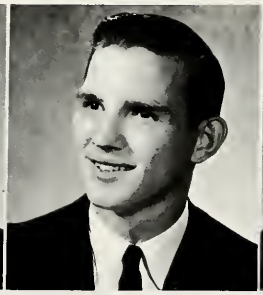
Roe L. Richards

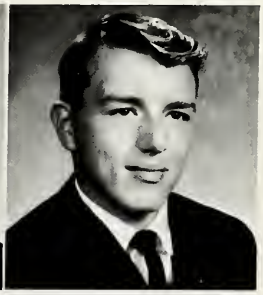
Terry Richman

Willy W. Ride

Douglas J. Risser

Sharon L. Roher

Pamela D. Roose

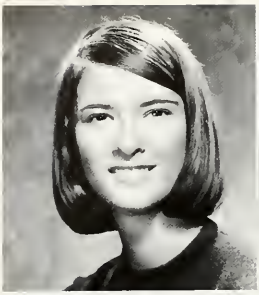

Vicki L. Ross

Jill B. Russell

Joan Russell

Stephen J. Schertz

Special Events Add Spice

Margarete Schmidt

Douglas H. Schrock

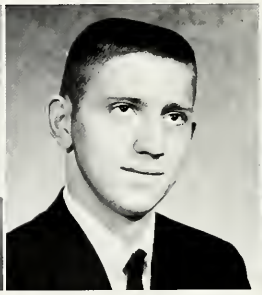

Ronald E. Schrock

Roger K. Sellers

Seniors Jill Russell and Jeff Alheim are working on the Redskin hoop for the first basketball game of the season.

"Really Mrs. Blosser! Eating in the school." These were Tom Stump's last words before he helped himself to a big handful of her popcorn.

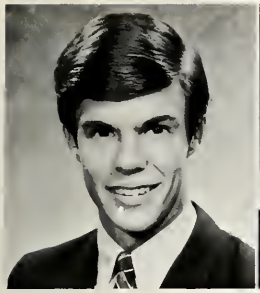

Kevin A. Sheets

Thomas R. Sheneman

Gary R. Sherck

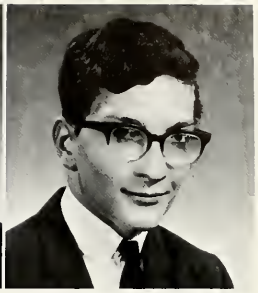

Kitt N. Sherck

to Senior's Regular Routine

John D. Sherman

Linda Lou Smith

Julia A. Smucker

Susan K. Snoberger

Senior Bill Byers has popped pop corn for all G.H.S. athletic activities since his freshman year.

Mr. Snyder is giving Senior Steve Pittman some advise on how to act in his sixth period Journalism class.

David Snooks

Pam Jo Stahl

Tom Stark

Mackie S. Steele

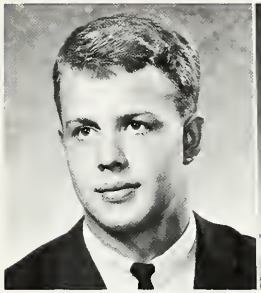

Frank D. Stellingwerf

Lois Jane Stevens

Val Stewart

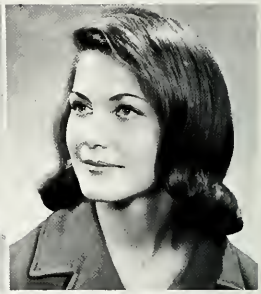

Snowden M. Stookey

Mackie Steele Recipient of D.A.R.

The poster Jim Miller is drawing on is appropriately titled.

Tom Stump and Tom Sheneman are intrigued by the Cyclotron in their Physics class.

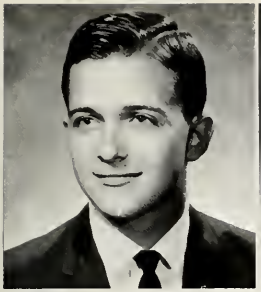

Tom Stump

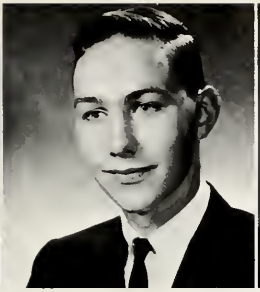

Gene A. Stutsman

Sem Sutter

Brook S. Swanson

Judy A. Taft

Darryl D. Taggart

Michael E. Toler

Julie D. Troyer

Award

Senior Tom Stark relaxes during the noon hour by sitting on the table under the Indian Head on the second floor landing.

Cal Miller and Roger Keil are eagerly awaiting the outcome of their dry ice investigation.

Patty Wortinger, Ruth Keil, and Frank Stellingwerf are discussing last period's Civics class as they descend the stairs.

Connie L. Ulery

Sue A. Ulery

Pam J. Vander Reyden

Sandi L. Vander Reyden

Seniors Climax Four Years

Martha VanderWey

Wayne D. Van Ness

Bill Wade

Janet I. Warstler

Nancy A. Warstler

Roger A. Warstler

Lorraine M. Weaver

Cynthia G. Weddell

Heinz Wegener

Penny K. Weldy

# of Activities

Ernie Wenger

Gayle L. Whitehead

Tom Stump carries the burdens of an active school life congenially down the hall at the end of another school day.

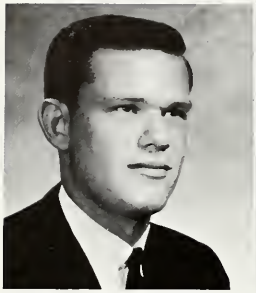

Harold D. Wilfong

Sue A. Williams

Carla J. Winterrowd

Esther K. Wise

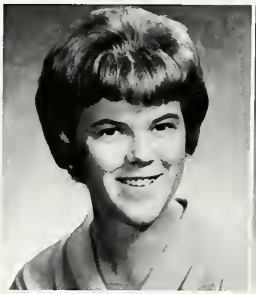

Susan P. Wisler

Debora S. Wohlford

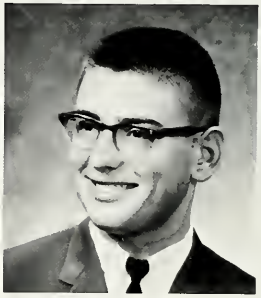

John Wolski

Pat M. Wortinger

Mr. Hart, Senior Class Sponsor, is telling Tom Miller where he can sign up for the fan bus for the Goshen-Elkhart Basketball game.

Remember GHS

Senior Cal Miller sells seats on the fan bus for the Goshen-Elkhart game.

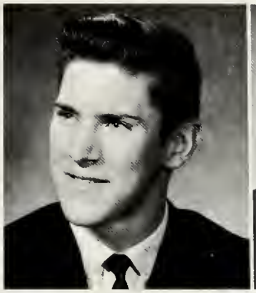

Robert A. Yaggi

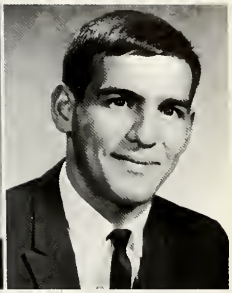

Dean L. Yoder

Deborah A. Yoder

Linda L. Yoder

Nancy J. Yoder

Pete W. Yoder

Denise York

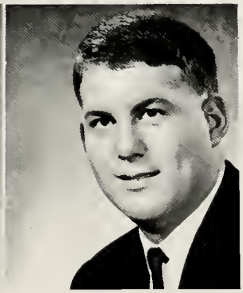

Paul W. Young

Seniors whose pictures do not appear:

Terry McAdam
John Stone
Linda Stone
Paula Stone
John Van Hout

Class of '67 Approaches

LIFE WITH FATHER was presented as the Junior Class Play. The members of the cast are shown here (from left to right): Alice Elliot, Jeanne Brunk, Carol Gibson, Kent Bird, Bill Hostetler (the freshman member of the cast), Jackie Piatt, Terry Bertolino, Nick Allen, Linda Ecklebarger, Ted Blosser, Judd Forbes, Beccy Leedy, Mike Bigler, Doug Smucker, Inge Botts, and Jade Westfall. Our director Mr. Cook is shown peeking out from behind Linda Ecklebarger.

We gratefully thank our able class sponsors who contributed so much to the success of our class. They are Miss Grogg, Mr. Gibson, Mr. Haney, and Mrs. Schmidt.

Final Year at GHS

Once again the Class of '67 entered the halls of G.H.S., but we had already taken the first step towards the title of "Juniors"—our rings had been purchased in mid-August. Then, with the help of our sponsors and our officers, we realized that we must get down to brass tacks and start earning money for the expenses of the coming year.

We sponsored dances, held concessions at football and basketball games. One of our activities during the year was the presentation of the Junior Class Play, LIFE WITH FATHER, on November 12-13. After the play we celebrated the completion of it at a party held at GYRAB.

Earlier in the school year we began to plan for the final, big event of our junior year—the Junior-Senior Prom. Much effort, time, and motivation made the prom a long-to-be-remembered event of our junior year.

Before we knew it the year had slipped by and left only memories of the year's happenings. We had our difficulties, as everyone does, but we feel that we can look back on this year as juniors with a feeling of accomplishment and satisfaction.

The Junior Class salutes its officers for all the work that they have put into this year and for making this year one we shall remember. Our officers are Pam Beer, secretary; Emily Garber, treasurer; (back row) Phil Nicholson, sergeant-at-arms; Tom Shelton, president; Pat Yoder, sergeant-at-arms; and Don Troyer, vice-president.

Scott Ackerson
Kelly Albert
Tamara Alibekoglu
Nicholas Allen

Beverly Baer
Darlene Baker
Larry Baker
Fran Bartee
John Beachy

Paul Beck
Pam Beer
Tere Bertolino
Robert Bewyer
Darla Binkley

Kent Bird
Jonathan Blosser
Ted Blosser
Rosemary Blough
Sally Blue

Hard, Continuous Study

William Books
Linda Boose
Inge Botts
Toomas Breed
Jeanne Brunk

Ronald Buckmaster
Karen Burdette
Patricia Burdette
Norma Burkhead
Susan Buttermore

Paul Buttermore
Bob Byers
Priscilla Carpenter
Joanne Cashell
Sharon Chiddister

Rose Chiss
Mary Clark
Rick Comstock
Don Conrad

Norman Cooper
Denise Cripe
Linda Cripe
Marsha Cripe

Nancy Cripe
Roycec Cripe
Vonda Cripe
Rebecca Curtis
Dennis Darnell

Jack Darnell
Cecilia Daub
John Davis
Jack DeVos
Linda Drake

Mary Duncan
Kathy Dunlap
Linda Ecklebarger
Jon Eickheff
John Eldridge

Has Its Rewards

Linda Eldridge
Alice Elliot
Roger Elliot
John Espinoza
Dorthy Ethell

William Everett
Nancy Fields
Thomas Fields
Judd Forbes
David Fradenburg

Susan Fretz
John Frevert
Marjorie Fry
Dave Ganger
Emily Garber

John Gardner
Rebecca Gardner
David Gerwells
Ruth Getz

Carol Gibson
Mike Gill
Charles Gouker
Sharon Graman

Jo Anna Gray
Jerry Grim
Rick Guipe
Shirley Haarer
Sue Hachet

Randy Haines
Jill Hall
Danny Hanna
Richard Hanslew
Lynn Hart

William Hartzell
Mark Hauck
Penny Hawn
Jim Helman
Tom Hemminger

Juniors Await Their

Sandra Hendricks
David Herr
Roberta Higgins
Robert Hight
Carlos Hoover

Steve Hoover
Linda Hostetler
Steve Huber
Robert Hughes
Barbara Hunt

James Hunter
John Huss
Molly Hutchinson
Debra Inebnit
Samuel James

Vicki Jennings
Anne Johnson
Sara Judd
George Kasdorf

Susan Kaser
Allen Kauffman
Eunice Kauffman
Gary Kauffman

Jane Keil
Marilyn Keil
Mike Kincaid
Edgar Kinney
Mary Kistler

Kathy Kosnoff
Phil Kramer
Mark Kreider
Alex Kuppewicz
Peggy LaBar

Linda Lambright
Charles Lechel
Dominique Lecomte
Jerry LeCount
Beccy Leedy

Future Responsibilities

Joseph Lehman
Connie Leonard
Dan Liechty
Donald Lundberg
Bob Lung

Allen Lynch
Patricia Lyon
Darlene Madlem
Bruce Main
Sally Maley

Cheryl Mangum
Virginia Mann
Lois Martin
Sharylle Martin
Patricia Massanari

Tom Mast
David Mathes
Diane Mathews
Clark Mayse

Diane McBee
Steve McBride
Rosemary McConnell
Pamela McGill

Sandra McKee
Darlene Miller
Darlene Fay Miller
David Miller
Diane Miller

Douglas Miller
Janice Miller
Mellanie Miller
Peggy Miller
Randy Miller

Tony Minier
Emil Mitchell
Margene Mitchell
Joann Moist
Steven Murphy

"Life With Father"

Susan Myers
Joyce Nagle
Inga Nelson
Judith Nelson
Lee Nichols

Phil Nicholson
Don Ogle
Denny Paff
Jerry Parcell
Patsy Payne

Malinda Peffley
David Penland
Miriam Pestow
Jacalyn Piatt
Dorothy Piper

Rija Piwoszkim
Kathy Plummer
James Prough
Michael Puro
Carol Radkey

Dixie Ralston
Lillie Rink
Gary Ritter
Don Rolston

Deborah Rostochak
James Rudy
Alan Rupert
Barbara Sample
Donna Sapp

Larry Scheidel
Henry Scheidt
Marcia Schelle
Anna Schmidt
Janet Schooley

Cindy Schreck
Charlotte Schrock
Bill Schroeder
Marc Scott
Dan Seltenright

Was Our Play.

Rod Sheley
Craig Sheline
Tom Shelton
Ron Sherman
Vicki Simmons

James Simpson
Gary Smith
Douglas Smucker
Mark Smucker
Lana Snobarger

Craig Stack
John Stafford
Robert Stahl
Bob Steele
Cathy Steele

Christie Stoner
Linda Strang
Stuart Swartz
Elta Sylvester

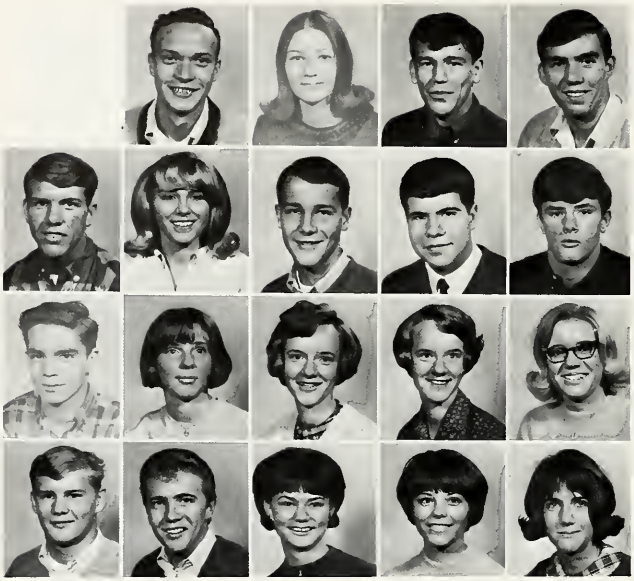

Terry Taits
Judy Taylor
Steve Thompson
Frank Toler

Floyd Trosper
Connie Troyer
Don Troyer
Jerry Troyer
Craig Twiford

Jack Tyler
Dianna VanDiepenbos
Hilda Veenstra
Lida Veenstra
Karen Vinson

Danny Wagner
Norman Walters
Marsha Wantz
Cindy Waugaman
Jane Weaver

Juniors Honor Seniors

Jerry Weaver
Robert Weaver
Susan Weaver
Pete Weddell
Gerald Welty

Jade Westfall
Julie Whirledge
Mike Whirledge
Sraa Wiesjahn
Philip Wilfong

Karen Williams
Edward Wilson
Nanci Wray
Claudia Yoder
Esther Yoder

Leslie Yoder
Patrick Yoder
Mickey Young
Thomas Young

Juniors whose pictures do not appear are:

Gene Aschliman
Michael Bigler
Jerry Browning
George Caldwell
Don Chiddister
Daniel Fletcher
Michael Folker
Elsa Freid
Vicki Geaugh
Virginia Gray
Norm Grinstead
Sandra Hocker
Geraldine Hunter
Denny Hurtt
Roberta LaFary
Marvin Lampley
Alta Maurer
David Miller
Cordelia Murphy
Anna Ride
Don Van Antwerp
Connie Wiederman

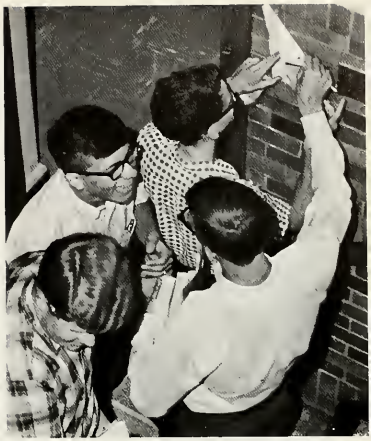

Ted Blosser laughs at Tom Breed's jokes while Dave Herr signs Tom's partition for Student Council.

Juniors Kathy Dunlap, Emily Garber, and Jackie Piatt are assisted by Mrs. Tooker in preparing bows for the annual Sunshine Mum Sale.

at Annual Prom

Tim Scott, Junior, seems to be having a little trouble keeping all his papers in one place.

Nic Allen could be heard at football games blowing his shell horn. Mike Weaver thinks Nic looks extremely funny.

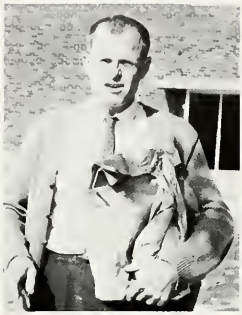

Mr. Harold Kastner also served as one of the Sophomore Class sponsors.

Officers for the Sophomore class were Dick Kintigh, President; Nancy Garber, Vice-president; Pam Schrock, Treasurer; and Ruth Kauffman, Secretary.

Sponsors for the class of 1968 were Mr. Ralph Peterson, Miss Colleen Handgen, and Miss Lois Kyler.

Sophomore Variety Show Highlighted Year.

Ann Carl is trying to convince Susan Beechy that she should attend the Sophomore Variety Show.

Class of "68" Zips Through Turbulent

Joseph Alberty
Christa Alexenko
Rebecca Allen
Tom Allen

Judy Anderson
Carolyn Archer
Marilyn Archer
Carol Askew

Joseph Bachman
Alice Baer
James Baker
Diane Beachy
Jack Becktel

Susan Beechy
Dwayne Benac
Chip Bench
Wilma Bickel
Connie Bigler

Nancy Bigler
Steve Bigler
Jane Blair
Douglas Blodgett
Lester Blough

Douglas Bontrager
Sandi Boyer
Bonnie Bradley
Connie Brallier
Jean Bricker

Erissa Brimer
Betty Brimhall
James Brown
Kathryn Buckmaster
Greg Burdette

Jerry Burk
Roger Burkhead
Ann Carl
Susan Carlin
Jeffery Caton

Year

Charlene Chiddister
Diane Chiddister
Pam Chiddister
Karen Chrispyn

Robert Churchill
Richard Clark
Rick Clark
Sue Clark

Stephen Clason
Diane Clay
Harold Comer
Dale Conrad

Wendy Copenhaver
Steve Cotherman
Vicky Cottingham
Danny Cox
Debbie Cripe

Donald Cripe
Julie Cripe
Mike Cripe
Dennis Crompton
David Culp

Kenneth Culp
Tom Currier
Alton Darnell
Amber Davidhizer
Penny Donat

Bonnie Dorsett
Douglas Earnhart
Vickie Eaton
Drue Ecklebarger
Steve Eddy

Pamela Elijah
John Elliott
Harry Ernsberger
Marcille Ernsberger
Phil Eschlman

Rudy Espinoza
Martin Essig
Tom Everett
Dolores Eysol
Betty Fearnow

Sophomore

Alexander Fedorow
Wesily Fedorow
Laura Firestone
Martha Foreman
Robert Fowler

Ronald Frey
Abe Garber
Nancy Garber
Rhonda Garber
Hilda Garcia

Judy Garman
Phyllis Getz
James Glasson
Faith Gonzalez

Tomas Goss
Donald Gouker
Steve Grabill
Barbara Graff

Steve Greer
Jerri Gresso
Rachel Groff
Barbara Gunden

Gary Haney
Dan Harness
Janet Harshberger
Janet Heagney
Patty Hendricks

Gary Hershberger
Gilbert Hershberger
Nadine Hershberger
William Hershberger
Daniel Hess

Sandy Higginbotham
Mark Hill
Julie Himes
Molly Hoke
Lowell Holdeman

Daniel Hollinger
Wilma Holmes
Kathryn Hoopingarner
Darlene Hostetler
Darlis Hostetler

Jane Huber
Pamela Huffman
Carolyn Hunley
Bill Hunsberger
Vera Hurst

Katheen Huser
Merrie Hussey
Doug Johnson
Penny Johnson
Charles Jones

David Juday
Craig Kauffman
Robert Kauffman
Ruth Kauffman

Dave Culp Contributes Pep to Varsity

Clarence Kemper
Dennis Keyser
Cheryl Kintigh
Patrick Kintigh

Richard Kintigh
George Kitchen
Lynda Koehler
Robert Kreager
Victoria Kruse

Charles Kurk
Bruce Kurtz
Ronald LaBar
Don Lacefield
Dan Lantz

Ed Lantz
Eugene Lasarenko
Ed LeCount
Lloyd LeCount
Cheryl Leer

DeAnn Leer
Patty Leer
Bruce Lehman
Matthew Lind
Michele Line

Pamela Logan
Doug Lung
Barbara Lynch
Stephen Mahler

George Marlow
Pete Marquis
Carol Marschke
Steve Martin

Jean Mathews
Carol Mayse
Vaughn McClish
Susan McCloughen

Patricia Mehl
Jeff Miller
DeWayne Miller
Gary Miller
Peggy Miller

Randall Miller
Rick Miller
Steve Miller
Susan Miller
Charla Moore

Steve Mowry
William Mummert
Phil Murphy
Cindy Myers
Tom Nagle

Jane Neff
Kenneth Neff
Marianne Neidballa
Charles Neumann
Steve Nichols

Doug Nicholson
Elisabeth Nymeyer
Glen Ott
Jackie Pangburn
Judith Pangburn

Anna Payne
Steve Payne
Cornelia Peak
Charles Pestow
Larry Peterson

Climb Stairway of Knowledge

Ralph Peterson
Steve Pettit
Linda Phebus
Mike Phend

James Piehl
Tony Piwoszhin
Keith Pletcher
Roger Pletcher

William Poscharscky
Linda Pressley
Judy Price
John Prough
James Purvis

John Redsecker
Joe Reinche
Brenda Rheinheimer
Ivan Rheinheimer
Diana Richards

Richard Rickel
Maria Ride
Mark Ridel
Tom Robinson
Dawn Rogers

Janae Rogers
Janet Rogers
Patsy Roose
Iris Sanders
Susan Schertz

Elizabeth Schmidt
Dale Ann Schrock
Dave Schrock
Patrice Schrock
Vivian Schrock

Robert Scoles
James Scott
Kathy Sheets
Wendi Sheline
Philip Shidler

Betty Shively
Judy Shoemaker
Pamela Shrock
Orlaia Silvas
Michael Simmons

Keith Simmons
Sid Slabaugh
Kenny Sloan
Roxanna Smith
Fred Snooks

Nancy Snyder
Kirk Sorg
Wanda Sprinkle
Carol Stauffer

Sweetheart Dance Tingles With

Gene Stauffer
John Stellingwerf
Luanne Stickel
Sam Strahm

Gerald Stram
Lucille Straw
Debra Stroman
Thomas Stump
Rodney Summer

Jim Sutton
David Swartley
Evelyn Tague
Anne Thiele
Jack Thomas

Gregory Tingwald
Steven Treat
Catherine Troup
Dennis Troyer
Jerel Twiford

Larry Ulrich
Patrick Vance
Julie Vander Reyden
Ann Van Hout
Brent Wagner

John Wagner
Bill Wagner
Hearold Waldrop
Marla Walton
Pamela Waugaman

Stephen Wavh
Brenda Weaver
Bruce Webster
Jonna Weldy
Billie Welty

Vicki White
Robert Whitehead
Gregory Widner
William Wilson
Linda Winkler

Excitement

Andy Wise
Doris Wolff
Charles Wortinger
Leonard Wysong

Tony Yates
Kathy Yocum
Patricia Yoder
Susan Yoder

Football has its draw backs as Kirk Sorg found out. He came to school quite a few days with his nose bandaged up like this.

Sophomores whose pictures do not appear are:

Charles Alt
Kathy Amsden
Betsy Bigler
Linda Brigman
Linda Browning
William Dills
Lee Ernst
Nina Ewing
Vicki Geough
Mark Hasuck
Roy Joldersma
Philip March
Elizabeth Moore
Terry Null
Lingayen Penland
Karen Snook
Gene Stanley
Bill S. Wagner

Good sentence structure is the topic of discussion in Mrs. Schmidt's sophomore second period English class.

Here is just a few of the ambitious Freshmen who attended the annual Freshman
pus.

Freshman Class Sponsors left to right are Mrs. Beeson, Mr. Ribblett, Mrs. Dwyer, and Mr. Allyn.

clean up of the GHS cam-

Freshman Class Officers are Tim Riley, sergeant-at-arms; Mike Yoder, president; Steve Massanari, vice-president. *Seated* are Jan Culp, treasurer; and Randi Yoder, sergeant-at-arms. Not pictured is Michelle Hare who served as secretary.

Last Freshman Class to Enter GHS

Stephen Ainley
Gulinora Alibekoglu
Dave Allison
Steven Alwine
Sandy Anderson
Edwin Andresen

Kelsey Bail
Cheri Bailey
Dennis Barhydt
Harold Bartley
Norma Bauman
James Beachy

Mark Bechtel
Nancy Bechtel
Janet Berkey
Penny Berkey
Ruby Berkey
Stephen Berkey

Judy Bigler
William Binkley

Freshmen Add 344

Steve Blosser
Jean Blough
June Blough
Mel Bontrager
Terry Bontrager
Debbie Booth

Paul Boughner
Jan Bower
Stephen Bowers
Garry Bowlby
Douglas Bowman
Sharon Boyer

Dan Bradford
Golden Brashears
Kathy Brill
Steven Brumbaugh
Marianne Budisic
Terry Burkhead

Glen Carpenter
Mike Cashell
Veronica Castaneda
Roger Chrispyn
Jay Chupp
Richard Chupp

Edna Clark
Terry Cobb
Russell Coleman
Joyce Conway
Greg Cook
Jacqueline Cottingham

Kay Cottingham
Ann Cox
Sheila Cox
Kim Cramer
Debra Cripe
James Cripe

Sandy Cripe
Sandra Cripe
Dave Cross
Gary Cross
Michael Cross
Jan Culp

Tom Curtis
Frank Daly

New Faces to G.H.S.

Barbara Darnell
Barbara S. Darnell
John Davidhizar
Pat Decker
Robert Deveau
Janet Dills

Betty Duncan
Beckey Eash
Linda Eaton
Mark Eggeson
Susan Elder
Carol Ellinger

Jack Elliott
James Elliott
Barbara Ernsberger
Mike Erwin
Nancy Essig
Judy Evans

Phillip Everingham
Luba Fedorow
Thomas Fish
Jane Foster
Linda Frick
Michelle Funk

Freshman Students Find Exciting

Lynn Ganger
Kathleen Gardner

Richard Gates
Bertha Geaugh
Marla Geil
Robert Geil
Kathy Gill
James Gingerich

June Gingerich
Lucia Gordon
Dan Greenawalt
Gary Greer
Linda Grinstead
Edward Grise

William Gross
Catherine Grover
Howard Hamilton
Michelle Hare
Glenn Hart
Nila Harter

Mike Hathaway
Mildred Hawks
Floyd Hearld
Stephen Heeter
Marsha Heiska
Daniel Herr

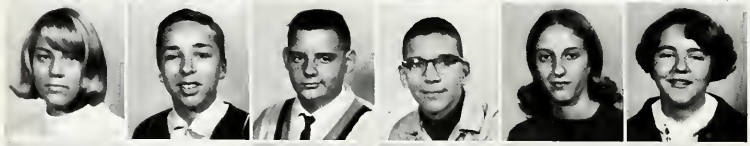

Carol Herring
Charles Hershberger
Ken Hershberger
Robert Hershberger
Sandra Hess
Patti Hicks

Vera Holub
Cheryl Homes
Jeff Hoopes
Linda Hoover
Dan Hostetler
Bill Hostetler

Jean Hoth
Joan Hoth
Lee Hoyman
Donna Huber
Sandy Huber
Larry Hunter

High School a Most Experience

Jacqualine Huser
James Huss

Linda Jacobs
Suzanne James
Donald Johnson
Daniel Joldersma
Debbie Juday
Alice Kauffman

Ken Kauffman
Paula Kauffman
Andrew Keil
Linda Keim
David Kercher
Patricia Kilmer

Vincent Kimlich
Robert King
Ellen Kinney
Joanne Klase
Bonnie Krallman
Connie Kreager

Cheryl Krebs
Roger Kreider
Gretchen Kuiper
Jeanne Kummeth
Helen Kuprewicz
Carolyn Landis

Allan Lantz
Bonnie LeCount
Connie LeCount
Beth Leedy
Cheryl Leer
Esther Lehman

Rex Lehman
Nancy Leinbach
Paul Levans
Susie Longardner
Marsha Mack
Steve Malone

Dennis Martin
Mary Martin
Terry Martin
Steve Massanari
Melanie Mast
Patricia Mast

Freshmen Start High School

Rosann Mast
Cheryl Mathews
James Mathews
Dennis McAdam
Julie McCammon
Patty McConnell

Jay McCue
Carol McGill
Jimmie McKee
Judith Mettler
Richard Metzler
Susan Middleton

Jane Millar
Bruce Miller

Craig Miller
Dwight Miller
Gregg Miller
James Miller
Leanne Miller
Leonard Miller

Rebecca Miller
Robert Miller
Stephen Miller
Gilbert Mills
Patricia Mitchell
Marsha Moore

George Moreland
Carole Morgan
Patricia Mosness
Jens Mueller
Richard Muntz
Orville Myers

Stephen Myers
Mary Neff
Patricia Neff
Kitty Nesius
William Neterer
Corwin Nichols

Dale Nissley
Dave Ogle
Barbara Osborn
Stephen Oyer
Steve Packer
Fred Paff

Career With Ambition

Loretta Palmer
Lorie Palmer
Tom Parse
Sally Penland
Brain Pepper
Bruce Pepper

Sarah Pepple
Marjorie Perrin
Ruth Perrin
Gina Peru
Linda Phillips
Lela Piwoszkin

Tom Plank
Rebecca Price

Tom Radkey
Steven Randolph
Gary Rassi
Albert Ray
Bill Reed
Alice Richards

David Riddle
Timothy Riley
Mary Rippey
John Ritter
Jerry Roberts
Robert Roberts

Shelia Robinson
Janice Rockenbaugh
George Rodibaugh
Peter Rohrer
George Rostochak
Beverly Royer

Kitty Rowe
Thomas Rudy
Jim Rugg
Tom Russell
Pati Sanford
Sandra Scheidel

Earl Schmucker
Kenneth Schmucker
Roger Schmucker
Steve Schrader
Scott Schrock
Charlene Scott

Randy Seaman
Alan Sellers
Douglas Sellers
Linda Sentabar
Canda Shallenbarger
Judy Sheley

Gerry Sheneman
Jan Sherck
Jerry Shidler
Sandra Shrock
Susan Simpson
Debbie Siri

Sandra Sleppy
Paul Smedzwick
David Smith
Kathy Smith
Brian Smucker
Russel Sowers

Lavon Stahl
Rick Stahl
Roberta Steele
Shellan Stoffel
Linda Stose
Sue Strawser

Susan Stump
David Swartzendruber
Sarah Swihart
Nancy Swinehart
Gail Talford
Judith Taylor

Kathleen Thomas
Marcia Thompson

Promise of

Byron Tinkey
Steven Tom
Frances Traxler
Cathy Troyer
Marva Twiford
Richard Tyson

Bill Vance
Rick Vandegrift
Alinda Van Klaveren
Charles Van Lieu
Mary Van Winkle
Kathy Wagner

Janet Ward
Dick Weaver
Elaine Weaver
Greig Weaver
Debbie Weber
Terry Weirick

Cathy Whirledge
Diana Wiederman
Sharon Williams
Susan Williams
Gail Wisler
Arnold Witt

Deborah Wogoman
Rickey Wooten
Jerry Wright
Mike Wyman
Bruce Yoder
Kathleene Yoder

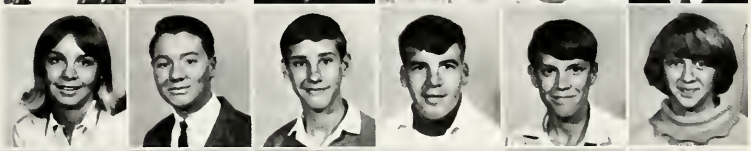

Lauralyn Yoder
Michael Yoder
Paula Yoder
Perry Yoder
Randy Susan Yoder
Sandra Yoder

John Zook

Freshmen whose pictures do not appear are:

Dennis Baker
Mary Fradenburg
Lawrence Harris
Bill Kinney
Mike Kiser
Brenda Metzger
Joe Muir
Alan Nagle
Steve Sayles
Karen Stanley
David Wagner

Sophomore Year Gives Freshmen Desired Goal

The last freshman class to enter G.H.S. is proud to add their 344 new faces to the student body.

The freshman started the year by electing Mike Yoder as president, Steve Massaniri as vice president, Shelly Hare as secretary, and Jan Culp as treasurer. The sponsors of the freshman class, Mr. Allyn, Mrs. Dwyer, Mrs. Beeson, and Mr. Ribblett helped us with our trials and tribulations of the first year of high school.

The freshman year has been a challenging and exciting experience. The class is looking forward to next year when we will be Sophomores.

These Freshman girls have already learned that when a photographer is around they should try to get into the act. Success is theirs.

Seniors

The Seniors are marching in to take their seats for one of the last events of the 1966 school year. This happens to be Senior Assembly.

Awards were presented to seniors that received academic scholarships. Pictured above are seven seniors leaving the stage after being presented their awards.

Jim Miller is leading the Seniors in the singing of their song during Senior Assembly.

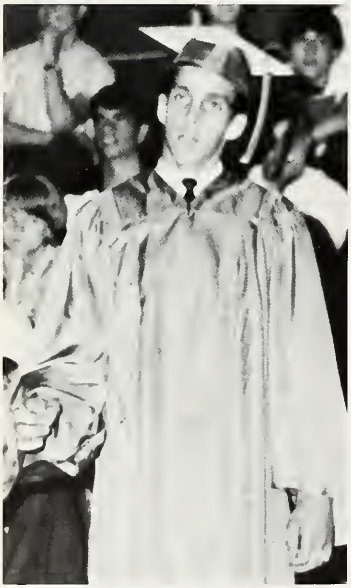

Mr. Reiner presents Sem Sutter with his Valedictorian award during Senior Assembly. Mable Amstutz, his co-valedictorian, stands in the foreground.

Honored at Assemblies

Seniors pass with solemn looks as they march out of the gym after Class Day activities.

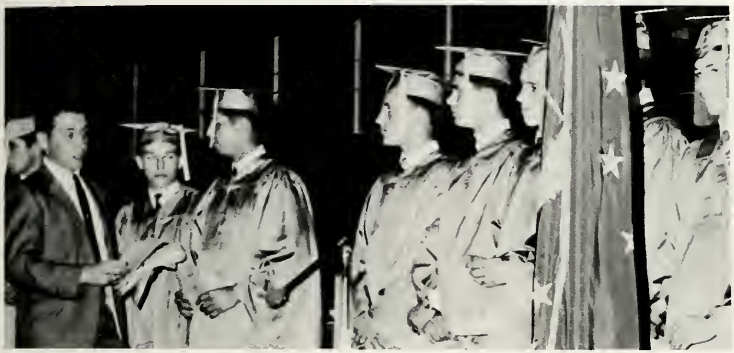

Coach Mirer presents baseball awards to the senior members of his winning team. Their record was 7 wins, 6 losses, and one tie.

Tom Stark is shown with his "G" blanket that was awarded him in Senior Assembly.

Tom Shelton, Frank Stellingwerf, Larry Parcell, Jeff Blair, and Jeff Alheim listen patiently to the speaker as they await their turn.

Crimson Editor Speaks to You.

"I have really enjoyed this year even if it has been a lot of hard work. I think my experience on the yearbook will be a memory I could never forget."

I can't believe the yearbook is finally done, but here it is.

I would like to thank all the members of my staff for the excellent job they have done on all their pages. Especially I would like to thank our photographers Dave Miller, Bill Wilson, and Steve Bowers who have spent many extra hours behind the closed door of our darkroom developing film and printing pictures. The crimson this year is truly a student yearbook. Special thanks also to our classrooms editor, Darlene Baker, for not only getting her own pages done but also for filling in for those CRIMSON staff members that didn't know what responsibility really meant. And, of course, I couldn't forget Mr. Snyder, our sponsor, for the hours he spent guiding us in making, what we the Crimson staff feel is the best yearbook ever.

Thanks to everyone for their cooperation in making our "Fall" yearbook a success. In years to come we know you will appreciate the value of the Crimson even though right now it seems inconvenient, because of the new fall delivery.

I truly hope that in years to come this book will bring as much joy and as many remembrances to you as I am sure it will for me.

Good-bye. It has been fun working for you.

Sincerely,

Judy Taft

Judy Taft
1966 CRIMSON editor

Student Index

Compiled by Becky Gunden and Cynthia Weddell

Abshire, William 122
Ackerson, Scott 142
Ainlay, John R. 122
Ainlay, Stephen 162
Albert, Kelly 10, 142
Alberty, Joseph 13, 152
Alexenko, Christa 152
Alheim, Jeffrey 14, 37, 39, 53, 122, 171
Alibekoglu, Gulinora 162
Alibekoglu, Tamara 42, 46, 142
Allen, Cinda 91, 122
Allen, Nicholas 10, 15, 36, 37, 73, 140, 142, 149
Allen, Rebecca 152
Allen, Tom 152
Allison, Dave 106, 162
Alwine, Steven 162
Amstutz, Mabel 34, 35, 87, 121, 122, 170
Amstutz, Mary 34, 35, 87, 122
Anderson, David 122
Anderson, Judy 152
Anderson, Sandy 162
Andreson, Edwin 110, 117, 118, 162
Archer, Carolyn 152
Archer, Marilyn 152
Askew, Carol 42, 43, 50, 152
Bachman, Joseph 152
Baer, Alice 40, 152
Baer, Beverly 142
Bail, Kelsey 48, 110, 117, 162
Bailey, Michael 122
Baker, Darlene 27, 142
Baker, Gregg 122
Baker, Jim 89, 152
Baker, Larry 142
Baker, Mike 122
Barhydt, Dennis 162
Bartee, Fran 94, 142
Bartley, Harold 162
Bauman, Norma 162
Beachy, James 162
Beachy, John 142
Bechtel, Jack 152
Bechtel, Mark 48, 98, 162
Bechtel, Nancy 26, 162
Beck, Paul 142
Beechy, Judith 34, 42, 46, 47, 122
Beechy, Susan 4, 13, 42, 151, 152
Beer, Pam 9, 11, 12, 20, 37, 87, 141, 142
Benac, Dwayne 152
Bench, Roy L. 25, 48, 110, 152
Berkey, Janet 162
Berkey, Penny 162
Berkey, Ruby 41, 162
Berkey, Stephen 162
Bertolino, Tere 5, 15, 140, 142
Bewyer, Robert 89, 142
Bickel, Wilma 152
Bigler, Connie 152
Bigler, Judy 162
Bigler, Michael 49, 91, 110, 141
Bigler, Nancy 33, 44, 152
Bigler, Steve 152
Binkley, Darla 40, 142
Binkley, William 162
Bird, Kent 30, 36, 45, 140, 142
Blair, Jane 33, 35, 43, 44, 51, 152
Blair, Jeffery 29, 34, 49, 97, 102, 103, 104, 114, 118, 119, 122, 171
Blodgett, Douglas 152
Blosser, Jonathan 61, 108, 142
Blosser, Steve 101, 162
Blosser, Ted 15, 23, 32, 33, 35, 37, 91, 140, 142, 149
Blough, Carolyn 162
Blough, Lester 152
Blough, Marilyn 162
Blough, Rosemary 142
Blue, Sally 142
Bonreger, Douglas 116, 152
Bontrager, Mel 162
Bontrager, Terry 162
Books, Bill 12, 142
Booth, Debbie 44, 162
Bosse, Jean 18, 122
Bosse, Linda 142
Botts, Inge 35, 50, 140, 142
Boughner, Paul 162
Bowen, Roland 10, 91, 122
Bower, Jan 162
Bowers, Stephen 28, 30, 36, 91, 162
Bowlby, Garry 162
Bowman, Douglas 162
Boyer, Sandi 152
Boyer, Sharon 162
Bradford, Dan 162
Bradford, Joe 117
Bradford, Scott 122
Bradley, Bonnie 152
Brallier, Connie 152
Brashears, Golden 162
Breed, Thomas 33, 35, 36, 87, 142, 149
Bricker, Jean 152
Brill, Kathy 44, 162
Brimer, Erissa 44, 45, 82, 152
Brimhall, Betty J. 152
Brown, James 152
Brumbaugh, Steven Lee 162
Brunk, Jeanne E. 17, 29, 34, 35, 140, 142
Buckmaster, Kathryn M. 152
Buckmaster, Ronald 142
Budisic, Marianne 42, 162
Bunger, Susan 122
Burdette, Greg 54, 105, 152
Burdette, Karen 142
Burdette, Larry 123
Burdette, Patricia 31, 38, 39, 45, 50, 142
Burk, Jerry 152
Burkhead, Norma 142
Burkhead, Roger 152
Burkhead, Terry 162
Buttermore, Susan 42, 142
Buttermore, Paul 142
Byers, Bob 142
Byers, William 123, 133
Caldbeck, Tobianne 34, 45, 123
Carl, Ann 4, 30, 42, 43, 151, 152
Carl, John 12, 34, 49, 74, 98, 123
Carlin, Nancy 31, 34, 87, 123
Carlin, Susan 42, 43, 152
Carpenter, Debie 123
Carpenter, Glen 162
Carpenter, Priscilla 40, 46, 48, 142
Cashell, Joanne 44, 46, 142
Cashell, Mike 106, 162
Castaneda, Veronica 39, 162
Caton, Jeffery 152
Chiddister, Charlene 38, 39, 153
Chiddister, De De 40
Chiddister, Diane 153
Chiddister, Pam 153
Chiddister, Sharon 50, 51, 142
Chiss, Rose Ann 142
Chrispyn, Karen 153
Chrispyn, Roger 162
Chupp, Jay 162
Chupp, Richard 162
Churchill, Robert 98, 117, 153
Clark, Edna (Miller) 163
Clark, Mary 142
Clark, Richard 98, 153
Clark, Rick 153
Clark, Susan 30, 38, 39, 70, 153
Clason, Stephen 105, 115, 153
Clay, Diane 153
Clifton, Alin 123
Cobb, Gary 110, 123
Cobb, Terry 110, 117, 163
Cobbs, Lynnette 16, 45, 123
Cobbs, Terry 123
Coleman, Russell 163
Comer, Harold 49, 110, 117, 153
Comstock, Rickie 49, 108, 142
Conrad, Dale 153
Conrad, Don 142
Conrad, Veron 123
Conway, Joyce 163
Cook, Greg 117, 118, 163
Cooper, Norman 143
Copenhaver, Larry 123
Copenhaver, Wendy 153
Cotherman, Steve 105, 117, 118, 153
Cottingham, Jacqueline 163
Cottingham, Kay 101, 163
Cottingham, Vicky 153
Cox, Ann 163
Cox, Danny 98, 108, 109, 116, 153

Cox, Sheila 163
Coy, Phil 85, 123
Cramer, Kim 101, 163
Cripe, Barbara 123
Cripe, Debbie 12, 153
Cripe, Debra 163
Cripe, Denise 40, 45, 142
Cripe, Donald 36, 42, 153
Cripe, James 163
Cripe, Julie 153
Cripe, Linda 53, 143
Cripe, Marsha 143
Cripe, Michael 14, 123
Cripe, Mike 29, 153
Cripe, Nancy 44, 45, 73, 143
Cripe, Royce 102, 104, 114, 143
Cripe, Sandy 50, 51, 163
Cripe, Sandra 163
Cripe, Vonda 48, 143
Crompton, Dennis 153
Crompton, Robert 123
Cross, Dave 163
Cross, Gary 106, 163
Cross, Michael 163
Culp, David 20, 102, 103, 104, 112, 114, 153
Culp, Jan 33, 40, 44, 48, 161, 163
Culp, Kenneth 153
Currier, Tom 33, 153
Curtis, Mike 124
Curtis, Rebecca 143
Curtis, Tom 163
Daly, Frank 163
Darnell, Alton 153
Darnell, Barbara Ellen 163
Darnell, Barbara Sue 163
Darnell, Dennis 143
Darnell, Jack 143
Daub, Cecilia 143
Davidhizar, Amber 153
Davidhizar, John 163
Davis, Charlotte 14, 22, 37, 48, 124
Davis, John 30, 49, 74, 117, 118, 143
Decker, Pat 163
DeKnikker, Bonnie 5, 34, 124
DeKnikker, Harold 74, 124
Delcamp, Juday 9, 55, 124
Deveau, Robert 163
DeVos, Jack 143
Dills, Janet 163
Ditmars, Deloris 124
Donat, Penny 153
Dorsett, Bonnie 153
Drake, Linda 50, 51, 143
Dresch, Susan 4, 124
Druley, Mike 36, 91, 124
Duncan, Betty 39, 163
Duncan, Mary Ann 15, 74, 143
Dunn, James 7, 25, 48, 49, 108, 116, 117, 118, 124
Dunlap, Kathy 44, 143, 149
Dunsizer, Steven 124
Earnhart, Douglas 49, 117, 153
Eash, Beckey 163
Eash, James 36, 42, 93, 124
Eaton, Linda 163
Eaton, Vicki 50, 153
Ecklebarger, Drue 153
Ecklebarger, Linda 15, 31, 34, 42, 46, 140, 143
Eddy, Steve 153
Edwards, Randy 124
Eggeson, Christina 124
Eggeson, Mark 163
Eggeson, Nick 42
Eickheff, Jon 143
Elder, Susan 12, 163
Eldridge, Dorothy 41, 124
Eldridge, John 143
Eldridge, Linda 143
Elijah, Pam 153
Ellinger, Carol 48, 163
Elliot, Alice 27, 46, 87, 140, 143
Elliott, Jack 163
Elliott, James 117, 163
Elliott, John 153
Elliott, Roger 143
Elliott, Vicki 124
Ernsberger, Barbara 163
Ernsberger, Harry 153
Ernsberger, Marcille 153
Erst, Paul 49, 108, 109, 124
Erwin, Mike 163
Eschlman, Phil 153
Espinoza, John 143
Espinoza, Rudy 153
Essig, Martin 153
Essig, Nancy 163
Ethell, Dorthy 143
Euerett, William 35, 143
Evans, Judy 163
Everett, Tom 153
Everingham, Linda
Everingham, Phillip 163
Everingham, Ron 125
Eysol, Dolores 153
Fearnow, Betty 153
Fedorow, Alexander 154
Fedorow, Luba 163
Fedorow, Wesily 154
Fields, John (Reggie) 98, 125
Fields, Nancy 41, 44, 143
Fields, Thomas 113, 143
Firestone, Laura 40, 154
Fish, Thomas 163
Fleck, Sherry 125
Forbes, Judd 15, 49, 86, 89, 110, 141, 143
Forbes, Martha 4, 33, 43, 154
Foster, Janellyn 163
Fowler, Robert 154
Fradenburg, David 143
Fretz, Sue 36, 46, 91, 143
Fervert, John 69, 143
Frey, Ronald 154
Frick, Linda 163
Fry, Marjorie 143
Funk, Michelle 41, 50, 163
Ganger, Dave 98, 143
Ganger, Lynn 31, 36, 40, 164
Ganger, Paul 125
Garber, Abe 154
Garber, Emily 25, 27, 32, 35, 44, 48, 50, 51, 87, 141, 143, 149
Garber, Merle 81, 125
Garber, Nancy 12, 16, 35, 42, 43, 44, 50, 51, 150, 154
Garber, Rhonda 83, 154
Garcia, Hilda 39, 154
Gardner, John 29, 30, 45, 143
Gardner, Kathleen 164
Gardner, Mary Ellen 125
Gardner, Rebecca 143
Garman, Judy 4, 30, 33, 42, 43, 154
Gates, Richard 164
Geaugh, Bertha 164
Geil, Marla 164
Geil, Robert 101, 117, 164
Gemmer, John 3, 73, 125
Gerwells, David 28, 143
Getz, Phyllis 41, 154
Getz, Ruth Ann 41, 143
Gibson, Carol 29, 31, 95, 140, 144
Gill, Kathy 164
Gill, Mike 144
Gingerich, James 164
Gingerich, June 50, 51, 79, 164
Glasson, James 154
Gonzalez, Faith 154
Gordon, Lucia 164
Goss, Tom 98, 99, 109, 116, 154
Gouker, Charles 98, 144
Gouker, Donald 154
Grabill, Esther 41, 125
Grabill, Steve 154
Graff, Barbara 50, 154
Graman, Sharon 15, 30, 31, 144
Gray, Jo Anna 35, 48, 144
Gray, Virginia 25, 39
Greenawalt, Dan 164
Greer, Gary 164
Greer, Steve 154
Gresso, Jerri 154
Grimm, Jerry 144
Grinstead, Linda 164
Grinstead, Norm
Grise, Charles 125
Grise, Edward 164
Groff, Rachel 154
Gross, William 101, 106, 164
Grover, Catherine 164
Grover, Sandy 125
Guipe, Jim 125
Guipe, Rick 98, 114, 144
Gunden, Barbara 69, 154
Gunden, Becky 28, 34, 44, 46, 47, 87 124
Haarer, Shirley 144
Hachet, Sue 31, 42, 46, 47, 144
Haines, Randy 144
Hall, Jill 69, 144
Hamilton, Howard 164
Hamman, Barry 125
Haney, Gary 98, 154
Haney, Linda 42, 46, 47, 86, 87, 125
Hanna, Danny 84, 144
Hanslew, Richard 144
Hapner, Mary Ellen 36, 48, 125
Hare, Michelle 164
Harness, Dan 29, 31, 37, 87, 154
Harper, Don 126

Harper, Mark 126
Harrington, Pat 126
Harshberger, Janet 154
Hart, Glenn 101, 164
Hart, Lynn 144
Harter, Nila 40, 164
Hartsough, Jerry 126
Hartzell, Michael 126
Hartzell, William 144
Hathaway, Mike 164
Hathaway, Steve 126
Hauck, Mark 144
Hawkins, James 126
Hawks, Millie 40, 164
Hawn, Penny 144
Heagney, Janet 50, 154
Hearld, Floyd 164
Heeter, Stephen 106, 117, 164
Heiska, Marsha 39, 50, 164
Helman, Jim 87, 144
Hemminger, Tom 16, 113, 144
Hendricks, Patty 39, 44, 45, 154
Hendricks, Sandra 34, 144
Herr, Daniel 164
Herr, David 29, 48, 87, 144, 149
Herring, Carol 164
Hershberger, Charles 164
Hershberger, Gary 154
Hershberger, Gilbert 154
Hershberger, Ken 115, 164
Hershberger, Nadine 44, 154
Hershberger, Nelson 126
Hershberger, Robert 164
Hershberger, William 154
Hess, Daniel 154
Hess, Sandra 42, 164
Hicks, Patti 40, 164
Higginbotham, Sandy 154
Higgins, Kathleen 10, 126
Higgins, Roberta 91, 144
Hight, Robert 144
Hile, David 126
Hile, Eugene 126
Hill, Eugene 126
Hill, Mark 105, 154
Himes, Julie 44, 154
Hochstetler, Vicki 126
Hoffheim, Paul 126
Hoke, Molly 50, 154
Hoke, Ron 4, 30, 34, 35, 36, 49, 74, 116, 118, 126
Holdeman, Lowell 154
Hollinger, Daniel 116, 118, 154
Hollinger, Jerry 98, 126
Holmes, Wilma 154
Holtzinger, Arden 126
Holub, Vera 164
Homes, Cheryl 41, 164
Hoogenboom, Dianne 127
Hooley, Judith 14, 127
Hoopes, Jeff 164
Hoopingerner, Betty 127
Hoopingarner, Kathryn 33, 70, 154
Hoover, Carlos 144
Hoover, Linda 41, 164
Hoover, Steve 144
Hostetler, Dan 164
Hostetler, Darla 41
Hostetler, Darlene 154
Hostetler, Darlis 41, 154
Hostetler, Jeannie 4, 35, 87, 127
Hostetler, Linda 40, 87, 144
Hostetler, William 15, 140, 164
Hoth, Jean 50, 51, 164
Hoth, Joan 50, 164
Hoyman, Lee 164
Huber, Donna 164
Huber, Jane 155
Huber, Sandy 39, 50, 164
Huber, Steve 49, 96, 98, 102, 105, 116, 144
Huffman, Pamela 155
Hughes, Robert 116, 144
Hulewicz, Olga 11, 14, 34, 35, 37, 48, 127
Hunley, Carolyn 155
Hunsberger, Bill 155
Hunsberger, Jack 127
Hunt, Barbara 144
Hunter, James 144
Hunter, Larry 101, 164
Hurst, Vera 155
Huser, Jacqueline 41, 165
Huser, Kathleen 155
Huss, James 165
Huss, John 144
Hussey, Merrie 155
Hutchinson, Molly 144
Inebnit, Debra 3, 144
Jacobs, Linda 165
Jacobs, Terry 4, 127
James, Suzanne 50, 165
James, Samuel 144
Jennings, Vicki 7, 11, 19, 55, 144
Johns, John 127
Johnson, Anne 17, 18, 29, 34, 144
Johnson, Donald 165
Johnson, Douglas 21, 155
Johnson, Penny 7, 55, 155
Joldersma, Daniel 165
Joldersma, Roy 118
Jones, Charles 155
Juday, David 7, 49, 96, 116, 117, 118, 119, 155
Juday, Debbie 165
Juday, Roxie 127
Judd, Sara 34, 44, 144
Kasdorf, George 144
Kaser, Susan 145
Kauffman, Alice 20, 42, 50, 165
Kauffman, Allen 35, 36, 42, 145
Kauffman, Craig 13, 155
Kauffman, Eunice 44, 145
Kauffman, Gary 145
Kauffman, Ken 101, 106, 165
Kauffman, Paula 165
Kauffman, Robert 155
Kauffman, Ruth 4, 9, 13, 20, 42, 43, 150, 155
Kehr, Ken 127
Keil, Andrew 165
Keil, Jane 145
Keil, Marilyn 37, 51, 55, 91, 145
Keil, Roger 23, 33, 49, 85, 127, 135
Keil, Ruth 46, 127, 136
Keim, Linda 165
Kemper, Clarence 98, 155
Kercher, David 98, 165
Keyser, Dennis 155
Kilmer, Pat 165
Kimlich, Vincent 165
Kincaid, Mike 81, 115, 145
King, Robert 165
Kinney, Edgar 4, 89, 91, 145
Kinney, Ellen 165
Kintigh, Cheryl 155
Kintigh, Pat 13, 155
Kintigh, Richard 12, 32, 33, 49, 110, 150, 155
Kistler, Mary 145
Kitchen, Brad 89, 127
Kitchen, George 155
Klase, Joanne 165
Koehler, Lynda 83, 155
Kosnoff, Kathy 3, 37, 42, 46, 145
Krallman, Bonnie 165
Kramer, Phil 145
Kreager, Connie 165
Kreager, Robert 155
Krebs, Cheryl 165
Kreider, Mark 89, 145
Kreider, Roger 165
Kreider, Stephen 127
Kruse, Victoria 50, 155
Kuiper, Gretchen 165
Kummeth, Jeanne 48, 165
Kummeth, Patricia 34, 48, 127
Kuprewicz, Alex 145
Kuprewicz, Helen 165
Kurk, Charles 155
Kurtz, Bruce 155
Kurtz, Kenda 44, 128
LaBar, Peggy 145
LaBar, Ronald 155
Lacefield, Don 155
Lafarry, Roberta
Lambert, Cynthia 128
Lambright, Linda 16, 25, 31, 37, 42, 43, 44, 46, 50, 145
Landis, Carolyn 165
Lantz, Allan 165
Lantz, Dan 155
Lantz, Ed 155
Lantz, Steve 110, 128
Lasarenko, Eugene 105, 155
Lechel, Mary Ellen 128, 145
Lechlitner, Diane 34, 41, 128
Lecomte, Dominique 10, 42, 53, 145
Lecount, Billy 41
LeCount, Bonnie 165
LeCount, Connie 50, 165
LeCount, Ed 108, 109, 155
LeCount, Fred 126
LeCount, Jerry 145
LeCount, Lloyd 116, 155
Leedy, Beccy 33, 44, 45, 87, 141, 145
Leedy, Beth 44, 165
Leer, Cheryl 155, 165
Leer, DeAnn 155
Leer, Patricia 155
Leer, Ronald 110, 128

Lehman, Bruce 155
Lehman, Esther 165
Lehman, Joseph 34, 112, 145
Lehman, Rex 12, 106, 165
Lehman, Samuel 14, 22, 23, 33, 34, 37, 39, 89, 128
Leinbach, Nancy 50, 165
Leonard, Connie 145
Levans, Paul 165
Liechty, Dan 145
Lind, Matthew 155
Lind, Tim 128
Line, Michele 155
Locke, Steve 128
Lockerbie, Fred 74, 128
Logan, Pamela 156
Long, Karen 128
Longardner, Brian 128
Longardner, Susie 50, 165
Longcor, Bill 110, 128
Luke, Jane 7, 8, 20, 22, 55, 91, 128
Lundberg, Donald 35, 36, 145
Lung, Bob 109, 145
Lung, Doug 108, 109, 156
Lynch, Allen 145
Lynch, Barbara 156
Lyon, Patricia 89, 145
Mabie, Linda 128
Mack, Marsha 165
Madlem, Darlene 145
Mahler, Stephen 156
Main, Bruce 25, 34, 35, 36, 48, 107, 145
Maley, Sally 46, 145
Malone, Steve 117, 165
Mangum, Cheryl 41, 145
Mann, Virginia 145
Marlow, George 110, 156
Marquis, Pete 98, 156
Marschke, Carol 156
Martin, Dennis 165
Martin, Lois 145
Martin, Mary 40, 165
Martin, Sharylle 145
Martin, Steve 156
Martin, Terry 165
Massanari, Patricia 6, 34, 87, 95, 145
Massanari, Steve 161, 165
Mast, Melanie 165
Mast, Patricia 41, 165
Mast, Rosann 166
Mast, Tom 145
Mathes, David 34, 35, 70, 145
Mathews, Cheryl 166
Mathews, Diane 145
Mathews, Janes 166
Mathews, Jean 156
Mayse, Carol 31, 39, 156
Mayse, Clark 35, 145
McAdam, Charles 25, 34, 36, 48, 49, 92, 108
McAdam, Dennis 166
McBee, Diane 146
McBride, Steve 98, 115, 146
McCall, Mike 129
McCammon, Julie 40, 166
McCann, Jane 129
McClain, Stephen 5, 14, 54, 129
McClish, Val 129
McClish, Vaughn 156
McCloughen, Susan 156
McConnell, Patty 166
McConnell, Rosemary 51, 146
McCue, Ed 166
McDonald, Gloria 5, 87, 129
McGill, Carol 166
McGill, Pamela 146
McKee, Sandra 76, 146
McKee, Jimmie 166
Mehl, Patsy 156
Mettler, Judy 50, 166
Metzler, Richard 166
Metzler, Sharon 42, 91, 129
Middleton, Susan 166
Millar, Jane 31, 44, 166
Miller, Bruce 117, 166
Miller, Calvin 23, 32, 33, 49, 54, 114, 118, 129, 135, 139
Miller, Craig 166
Miller, Darlene 146
Miller, Darlene F. 146
Miller, David E. 118
Miller, David W. 28, 30, 36, 146
Miller, DeWayne 156
Miller, Diane 146
Miller, Douglas 146
Miller, Dwight 166
Miler, Gary 156
Miller, Gregg 166
Miller, James J. 166
Miller, James M. 49, 98, 102, 114, 129, 134, 170
Miller, Janice 15, 146
Miller, Jeff 36, 156
Miller, Judi 33, 34, 42, 129
Miller, Leanne 48, 166
Miller, Leonard 166
Miller, Lynn 20, 49, 114, 129
Miller, Mellanie 146
Miller, Pam 91, 95, 129
Miller, Peggy 31, 37, 40, 48, 146, 156
Miller, Randall W. 7, 49, 108, 116, 118, 156
Miller, Randy 49, 98, 116, 146
Miller, Rebecca 36, 40, 166
Miller, Rick 13, 156
Miller, Robert E. 166
Miller, Robert L. 129
Miller, Stephen 115, 156
Miller, Steve F. 166
Miller, Susan 156
Miller, Thomas 5, 49, 129, 138
Mills, Gilbert 166
Mills, Jim 98, 129
Minier, Tony 146
Mitchell, Emil 146
Mitchell, Margene 33, 46, 50, 77, 146
Mitchell, Patricia 40, 48, 166
Mitchell, Ron 110, 129
Mock, Mark 5, 129
Moist, Joann 146
Moore, Charla 156
Moore, Marsha 166
Moore, Ronald 130
Moreland, George 110, 166
Morgan, Carole 166
Moriarity, Susan 20, 42, 46, 130
Mosness, Dennis 130
Mosness, Patricia 39, 58, 166
Mowry, Steve 105, 114, 156
Mowry, Bill 7, 49, 96, 98, 102, 104, 116, 130
Mueller, Jens 166
Mullins, Larry 130
Mummert, William 156
Muntz, Richard 36, 48, 166
Murphy, Phil 13, 89, 156
Murphy, Steven 146
Myers, Cindy 13, 156
Myers, Lee 110, 130
Myers, Sue 41, 130
Myers, Orville 166
Myers, Susan 44, 146
Myers, Stephen 166
Nagle, Alan 101
Nagle, Joyce 44, 48, 146
Nagle, Mary 41, 130
Nagle, Tom 156
Neff, Charles Larry 36, 114, 130
Neff, Jane 156
Neff, Kenneth 108, 116, 117, 156
Neff, Mary Ann 166
Neff, Patricia 50, 166
Neidballa, John 3, 20, 49, 102, 104, 130
Neidballa, Marianne 156
Nelson, Inga 10, 42, 146
Nelson, Jon 130
Nelson, Judy 146
Nesius, Kitty 42, 166
Neterer, Linda 130
Neterer, William 166
Neumann, Charles 36
Nichols, Charles 36
Nichols, Corwin 166
Nichols, Joel 130
Nichols, Lee 70, 146
Nichols, Steve 13, 156
Nicholson, Doug 156
Nicholson, Phil 12, 49, 66, 98, 114, 141, 146
Nissley, Dale 107, 166
Nymeyer, Dlisabeth 156
Ogle, Dave 101, 166
Ogle, Don 49, 98, 99, 102, 104, 114, 146
Osborn, Barbara 166
Oswald, Peggy 88, 130
Ott, Glen 117, 156
Oyer, Stephen 166
Packer, Steve 166
Paff, Denny 146
Paff, Fred 38, 106, 117, 118, 166
Palmer, Loretta 50, 167
Palmer, Lorie 50, 167
Paluchniak, Cheryl 130
Pangburn, Jackie 156
Pangburn, Judith 156
Pangburn, Marsha 130

Parcell, Jerry 146
Parcell, Larry 49, 117, 131
Parse,Tom 167
Payne, Anna 156
Payne, Patsy 146
Payne, Steve 98, 116, 156
Peak, Cornelia 156
Pearson, Sam 131
Peffley, Malinda 46, 146
Penland, David 146
Penland, Lingayen 146
Penland, Sally 44, 167
Pepper, Brian 167
Pepper, Bruce 167
Pepple, Sarah 26, 167
Perrin, Marjorie 167
Perrin, Ruth 36, 37, 42, 167
Peru, Gina 165
Pestow, Charles 13, 39, 115, 156
Pestow, Miriam 50, 146
Peterson, Larry 110, 156
Peterson, Ralph 13, 98, 102, 105, 115, 157
Pettit, Steve 36, 157
Phebus, Diana 131
Phebus, Linda 40, 44, 157
Phend, Mike 13, 33, 69, 116, 117, 156
Phillips, Linda 40, 167
Piatt, Jacalyn 4, 37, 44, 140, 146, 149
Piehl, James 157
Piper, Dorothy 146
Pittman, Steve 49, 97, 98, 100, 131, 133
Piwoszkin, Lela 167
Piwoszkin, Raja 146
Piwoszkin, Tony 157
Plank, Tom 167
Pletcher, Keith 157
Pletcher, Rodney 36, 42, 49, 131
Pletcher, Roger 157
Plummer, Kathy 44, 146
Poscharscky, Gwendolyn 38, 39, 131
Poscharscky, Adrian 49, 116, 118, 157
Pressley, Linda 40, 48, 157
Price, Judy 44, 157
Price, Rebecca 167
Prough, James 98, 146
Prough, John 157
Puro, Michael 146
Purvis, Andy 157
Radkey, Carol 12, 19, 46, 55, 146
Radkey, Jim 20
Radkey, Tom 117, 118, 165
Ralston, Dixie 147
Randolph, Steven 167
Rassi, Gary 167
Ray, Albert 167
Reas, Barbara 131
Redsecker, John 33, 113, 157
Reed, Barbara 131
Reed, Bill 167
Reinche, Joe 91, 157
Rensberger, Connie 94, 131
Rheinheimer, Brenda 157
Rheinheimer, Brent 25, 49, 110, 117, 157
Rhude, Douglas 131
Richards, Alice 40, 48, 167
Richards, Diana 157
Richards, Felicia
Richards, Roe 131
Richman, Terry 113, 131
Rickel, Richard 10, 157
Riddle, David 110, 167
Ride, Maria 157
Ride, Willy 36, 131
Ridel, Mark 157
Riley, Timothy 101, 117, 161, 167
Rink, Lillie 147
Rippey, Mary Ellen 40, 167
Risser, Douglas 36, 89, 131
Ritter, Gary 147
Ritter, John 102, 105, 115, 167
Roberts, Jerry 167
Roberts, Robert 167
Robinson, Sheila 167
Robinson, Tom 157
Rockenbaugh, Janice 31, 167
Rodibaugh, George 33, 167
Rogers, Dawn 157
Rogers, Janae 42, 44, 45, 157
Rogers, Janet 157
Rohrer, Sharon 34, 46, 52, 131
Rohrer, Peter 167
Rolston, Don 110, 147
Roose, Pamela 131
Roose, Patsy 157
Ross, Vicki 132
Rostochak, Debbie 147
Rostochak, George 110, 167
Rowe, Kitty 167
Royer, Beverly 167
Rudy, James 30, 147
Rudy, Thomas 117, 167
Rugg, Jim 167
Rupert, Alan 9B, 147
Russell, Jill 5, 12, 53, 132
Russell, Joan 46, 132
Russell, Tom 115, 167
Sample, Barbara 27, 46, 50, 147
Sanders, Iris 41, 157
Sanford, Patti 167
Sapp, Donna 147
Scheidel, Larry 147
Scheidel, Sandra 40, 167
Scheidt, Henry 87, 98, 147
Schelle, Marcia 26, 44, 147
Schertz, Stephen 132
Schertz, Susan 157
Schmidt, Anna 147
Schmidt, Elizabeth 157
Schmidt, Margarete 74, 132
Schmucker, Earl 167
Schmucker, Kenneth 167
Schmucker, Roger 167
Schooley, Janet 50, 147
Schrader, Steve 101, 106, 167
Schreck, Cindy 72, 87, 147
Schrock, Charlotte 147
Schrock, Dale Ann 33, 48, 157
Schrock, Dave 110, 157
Schrock, Doug 3, 110, 132
Schrock, Patrice 42, 44, 157
Schrock, Ronald 132
Schrock, Scott 167
Schrock, Vivian 157
Schroeder, Bill 10B, 147
Scoles, Bob 157
Scott, Charlene 167
Scott, James 157
Scott, Marc 147, 149
Seaman, Randy 117, 168
Sellers, Alan 168
Sellers, Douglas 168
Sellers, Roger 132
Seltenright, Dan 147
Sentabar, Linda 168
Sheets, Kathy 157
Sheets, Kevin 20, 133
Shallenbarger, Canda 168
Sheley, Judy 16B
Sheley, Rod 147
Sheline, Craig 9B, 110, 147
Sheline, Wendi 41, 157
Shelton, Tom 3, 16, 32, 33, 141, 147, 171
Sheneman, Gerry 168
Sheneman, Thomas 36, 37, 133, 134
Sherck, Gary 34, 49, 54, 97, 98, 114, 133
Sherck, Jan 168
Sherck, Kitt 133
Sherman, John 4, 42, 89, 133
Sherman, Ron 147
Shidler, Jerry 16B
Shidler, Philip 157
Shively, Betty 158
Shoemaker, Judy 13, 37, 158
Shrock, Pamela 4, 42, 44, 150, 158
Shrock, Sandra 168
Silvas, Orlain 158
Simmons, Vicki 11, 36, 147
Simmons, Keith 10B, 158
Simmons, Michael 110, 158
Simpson, James 98, 147
Simpson, Susan 168
Siri, Debby 4B, 168
Slabaugh, Sid 158
Sleppy, Sandra 40, 168
Sloan, Kenny 158
Smedzwick, Paul 109, 168
Smith, David 168
Smith, Gary 147
Smith, Kathy 168
Smith, Linda 133
Smith, Roxanna 158
Smucker, Brian 168
Smucker, Douglas 31, 34, 36, 37, 46, 109, 140, 147
Smucker, Julia 34, 91, 120, 133
Smucker, Mark 29, 34, 35, 147
Snobarger, Lana 147
Snoberger, Susan 3, 74, 133
Snooks, David 87, 134
Snooks, Fred 4, 28, 75, 158
Snyder, Nancy 158
Sorg, Kirk 13, 54, 98, 105, 117, 156, 159

Sowers, Russel 168
Sprinkle, Wanda 158
Stack, Craig 147
Stafford, John 7, 49, 70, 96, 102, 107, 116, 147
Stahl, Lavon 40, 168
Stahl, Pam 134
Stahl, Rick 168
Shahal, Robert 147
Stark, Tom 19, 49, 98, 102, 103, 114, 134, 135, 170
Stauffer, Carol 158
Stauffer, Gene 158
Steele, Bob 49, 110, 117, 147
Steele, Cathy 15, 147
Steele, Mackie 34, 40, 48, 134
Steele, Roberta 168
Stellingwerf, Frank 14, 49, 98, 108, 114, 134, 136, 171
Stellingwerf, John 158
Stevens, Lois 87, 134
Stewart, Val 134
Stickel, Luanne 158
Stoffel, Shellan 50, 168
Stoner, Christie 147
Stookey, Snowden 5, 34, 37, 87, 134
Stose, Linda 168
Strahm, Sam 35, 158
Stram, Gerald 158
Strang, Linda 16, 147
Straw, Lucille 158
Strawser, Sue 168
Stroman, Debbie 42, 44, 158
Stump, Susan 33, 42, 44, 168
Stump, Thomas L. 91, 121, 158
Stump, Thomas W. 10, 113, 132, 135, 137
Stutsman, Gene 36, 135
Summer, Rodney 158
Sutter, Sem 29, 34, 35, 120, 135, 170
Sutton, Jim 158
Swanson, Brook 20, 33, 135
Swartley, David 158
Swartz, Stuart 30, 147
Swartzendruber, David 42, 168
Swihart, Sarah 168
Swinehart, Nancy 168
Sylvester, Elta 147
Taets, Terry 148
Taft, Judy 25, 26, 44, 135, 172
Taggart, Dean 135
Tague, Evelyn 158
Talford, Gail 168
Taylor, Judith K. 168
Taylor, Judy 148
Thiele, Anne 158
Thomas, Jack 105, 158
Thomas, Kathleen 36, 37, 42, 168
Thompson, Marcia 168
Thompson, Steve 98, 108, 109, 114, 148
Tingwald, Greg 118, 158
Tinkey, Byron 168
Toler, Frank 148
Toler, Michael 135
Tom, Steve 48, 168
Traxler, Frances 168
Treat, Steven 158
Trosper, Floyd 49, 108, 116, 148
Troup, Cathy 42, 44, 158
Troyer, Cathy 168
Troyer, Connie 77, 148
Troyer, Dennis 158
Troyer, Don 20, 34, 49, 70, 91, 102, 105, 112, 114, 141, 148
Troyer, Jerry 148
Troyer, Julie 135
Twiford, Craig 148
Twiford, Jerel 158
Twiford, Marva 168
Tyler, Jack 148
Tyson, Richard 168
Ulery, Connie 136
Ulery, Sue Ann 136
Ulrich, Larry 98, 158
Vance, Bill 168
Vance, Pat 49, 98, 107, 117, 158
Vandegrift, Rick 168
Vander Reyden, Julie 158
Vander Reyden, Pam 136
Vander Reyden, Sandi 136
Vander Wey, Martha 136
Van Diepenbos, Dianna 148
Van Hout, Ann 50, 158
Van Hout, John 21
Van Klaveren, Alinda 48, 168
Van Lieu, Charles 168
Van Ness, Wayne 136
Van Winkle, Mary Lou 42, 50, 168
Veenstra, Hilda 44, 46, 148
Veenstra, Lida 148
Vinson, Karen 148
Wade, Bill 49, 54, 136
Wagner, Bill 98, 159
Wagner, Brent 39, 81, 105, 158
Wagner, Danny 108, 115, 148
Wagner, John 159
Wagner, Kathy 168
Waldrop, Hearold 159
Walters, Norman 148
Walton, Marla 159
Wantz, Marsha 148
Ward, Janet 33, 50, 169
Warstler, Janet 136
Warstler, Nancy 42, 46, 52, 137
Warstler, Roger 137
Waugaman, Cindy 15, 40, 148
Waugaman, Pam 159
Wavh, Stephen 159
Weaver, Brenda 159
Weaver, Dick 169
Weaver, Elaine 42, 169
Weaver, Greig 98, 110, 117, 169
Weaver, Jane 34, 35, 89, 91, 148
Weaver, Jerry 148
Weaver, Lorraine 137
Weaver, Robert 148, 149
Weaver, Susan 15, 148
Weber, Debbie 169
Webster, Bruce 159
Weddell, Cynthia 27, 28, 46, 50, 137
Weddell, Pete 49, 102, 103, 104, 148
Wegaholf, Betsy 44
Wegener, Heinz 137
Weirick, Terry 169
Weldy, Jonna 159
Weldy, Penny 137
Wenger, Ernie 137
Welty, Billie 159
Welty, Gerald 148
Westfall, Jade 3, 34, 35, 36, 48, 95, 140, 148
Whirledge, Cathy 169
Whirledge, Julie 148
Whirledge, Mike 33, 148
White, Vicki 159
Whitehead, Gayle 14, 34, 137
Whitehead, Robert 159
Widner, Gregory 159
Wiederman, Diana 169
Wiesjahn, Sara 148
Wilfong, Harold 16, 49, 138
Wilfong, Phil 49, 98, 117, 148
Williams, Karen 148
Williams, Sharon 50, 51, 169
Williams, Sue 138
Williams, Susan 50, 169
Wilson, Ed 148
Wilson, William 30, 105, 159
Winkler, Linda 159
Winterrowd, Carla 41, 138
Wise, Andy 159
Wise, Esther 138
Wisler, Gail 33, 40, 169
Wisler, Susan 138
Witt, Arnold 169
Wogoman, Deborah 50, 169
Wohlford, Debora 34, 37, 42, 87, 138
Wolff, Doris 13, 55, 159
Wolski, John 14, 138
Wooten, Rickey 169
Wortinger, Charles 159
Wortinger, Pat 46, 136, 138
Wray, Nanci 148
Wright, Jerry 107, 169
Wyman, Mike 169
Wysong, Leonard 159
Yaggi, Robert 25, 48, 89, 139
Yates, Tony 159
Yocum, Kathy 159
Yoder, Bruce 169
Yoder, Claudia 42, 43, 148
Yoder, Dean 74, 139
Yoder, Deborah 44, 139
Yoder, Esther 41, 148
Yoder, Kathleene 50, 169
Yoder, Lauralyn 169
Yoder, Leslie 148
Yoder, Linda 139
Yoder, Michael 32, 33, 89, 161, 169
Yoder, Nancy 4, 31, 34, 139
Yoder, Patricia 159
Yoder, Patrick 54, 105, 141, 148
Yoder, Paula 50, 169
Yoder, Perry 169
Yoder, Pete 110, 139
Yoder, Randi Susan 7, 48, 161, 169
Yoder, Sandra 33, 169
Yoder, Susan 48, 89, 159
York, Denise 139
Young, Mickey 88, 148
Young, Paul 139
Young, Thomas 25, 48, 148
Zook, John 169

Autographs

42

Kathy,

I was going to put your nick name down (B.B.) but I thought I better not. Always remember the fun which we had in Spanish with Sr. Horneman. Ha! Good luck in the future and have fun and I know you well

Geno
alias
B.B.

Kathy,

I don't know you very well, but if we're going to be sitting the way we are now, I might get to know you better, I hope. You lucky your a girl because Mr Horneman is a quiz, you would know if you ever came in after school to make up work. Good luck in the future and I hope you have fun at G.H.S, it's going to be hard. And remember not to do anything Carol does. What's your nick name?

Joe
"62"

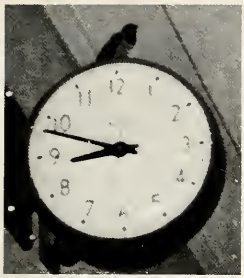

Kathy,
This clock says
twelve of nine but
really it's only 8:01. Well,
two down and less than
two to go. It sure has been
fun. But just wait! We still
have to stuff Kyler. Be a good
girl. Snicker.

Love,
Carol.

"68"

Kathy,
This seemed like a good
place to write something
but who knows what to write.
Well I thought of something
I think we are going to have a
lot of fun in Spanish III. this
year. Best of luck to you
in the future.
Craig
"67"
"69"
all the way

-Kathy-
I'll sign here because
I also have a big mouth.
Its hard to believe that
your going to Rainbow (but
thats life.) Good luck in
History & everything else.
(Watch out for Kyler)
-Jean-
"68"

TAYLOR PUBLISHING COMPANY
"The World's Best Yearbooks Are Taylor-made"

SCHOOL BUS
STOP
ON SIGNAL

STOP